

RECEIVED

AUG 1 1 1995

WATER RESOURCES DEPT  
SALEM, OREGON

**APPLICATION MAP**  
FOR WATER RIGHT TRANSFER 'OUT'  
LOCATED IN THE NE 1/4 OF THE NE 1/4  
OF SEC. 10, T. 11.S., R. 13 E., W.M.  
JEFFERSON COUNTY, OREGON.



SCALE 1" = 400'

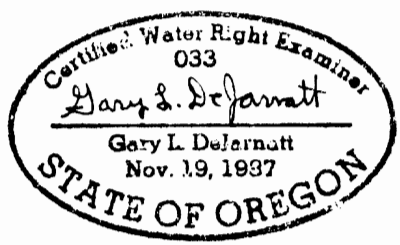
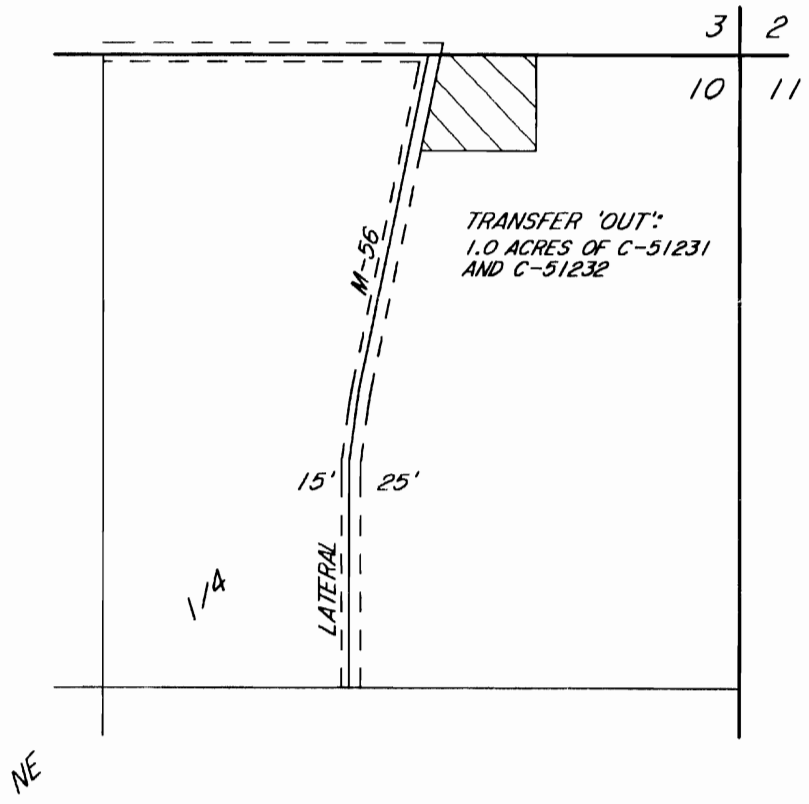

T7403

Renewal Date:  
12-31-95

PREPARED BY:  
DEJARNATT LAND SURVEYS INC.

63885 NORTH HWY 97      DATE: JULY 28, 1995  
BEND, OREGON 97701      SHEET 1 OF 1 'OUT'

PHONE: 503-382-4192      JOB # 95058  
LAYERS 2 & 3

NO REPRESENTATION IS INTENDED TO PROVIDE  
DIMENSIONS OR LOCATION OF PROPERTY OWNERSHIP  
LINES.

RECORDED

# APPLICATION MAP

FOR WATER RIGHT TRANSFER 'OUT'  
LOCATED IN THE NW 1/4 OF THE SW 1/4  
OF SEC. 23, T. 11 S., R. 13 E., W.M.  
JEFFERSON COUNTY, OREGON.

AUG 1 1 1995

WATER RESOURCES DEPT.  
SALEM, OREGON



SCALE 1" = 400'

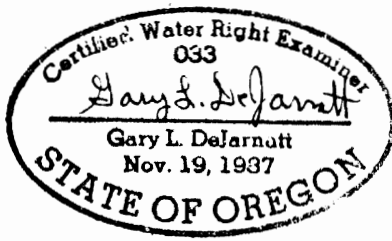
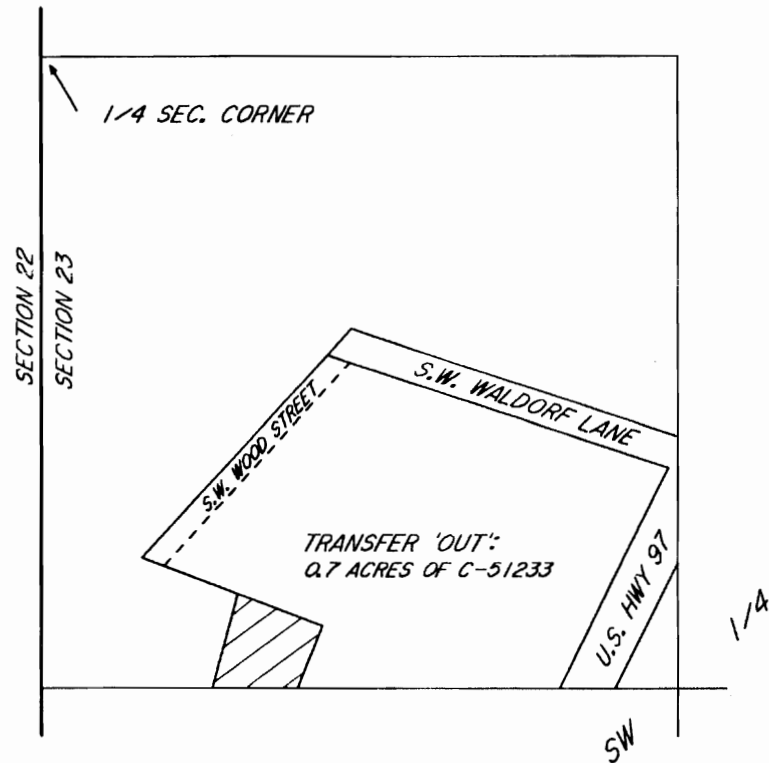

T 7403

Renewal Date:  
12-31-95

NO REPRESENTATION IS INTENDED TO PROVIDE  
DIMENSIONS OR LOCATION OF PROPERTY OWNERSHIP  
LINES.

PREPARED BY:  
DEJARNATT LAND SURVEYS INC.

63885 NORTH HWY 97	DATE: JULY 28, 1995
BEND, OREGON 97701	SHEET 1 OF 1 'OUT'
PHONE: 503-382-4192	JOB # 95058 LAYER 6