

FINAL PROOF SURVEY

FOR GLENN CHOWNING T-7424

T.3N. R.26E. W.M.
MORROW COUNTY, OREGON

RECEIVED



OCT 14 1999

T.4N. R.25E. W.M.

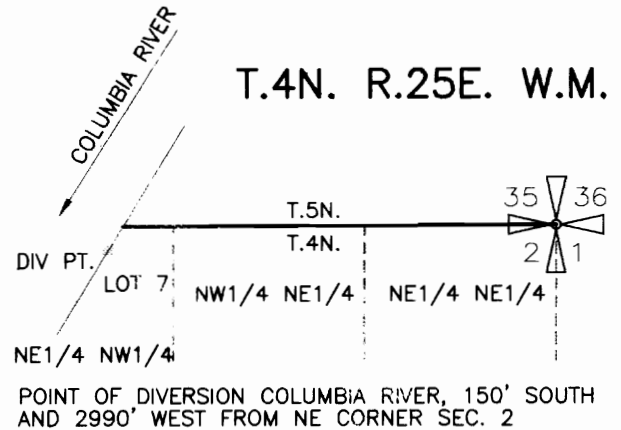
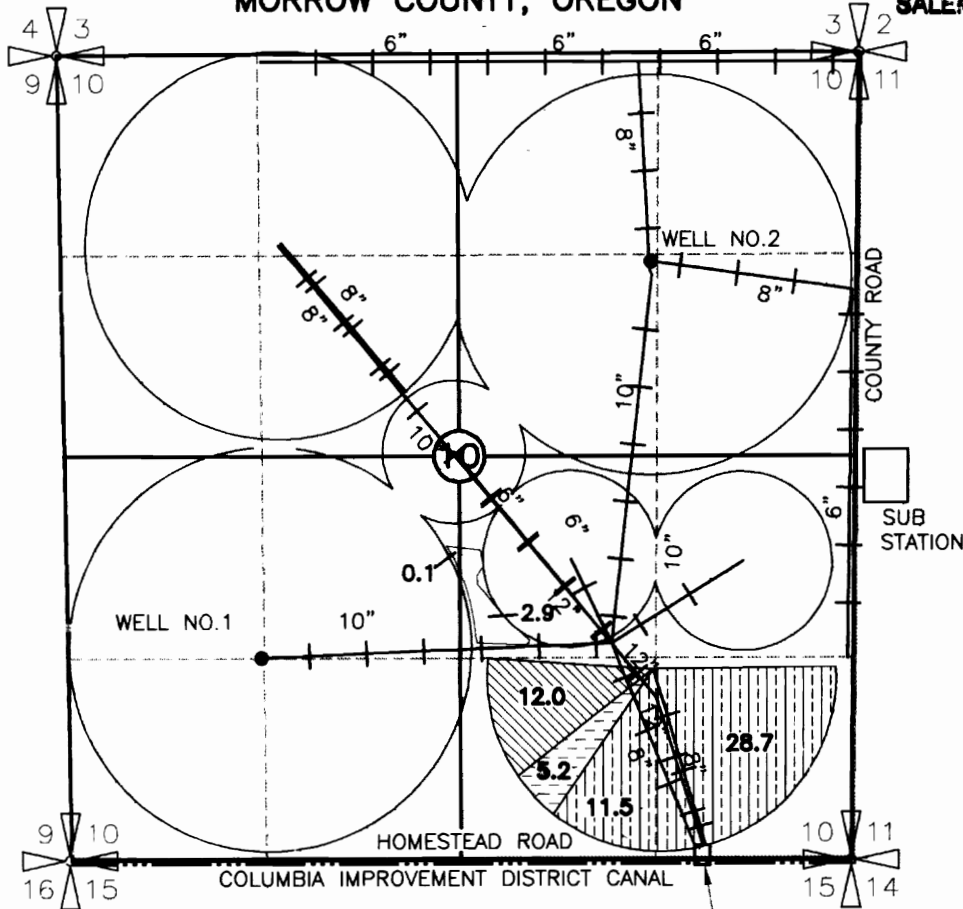
WATER RESOURCES DEPT.
SALEM, OREGON



POINT OF APPROPRIATION WELL NO. 1, 1380' NORTH AND 1320' EAST FROM SW CORNER SECTION 10
POINT OF APPROPRIATION WELL NO. 2, 1350' SOUTH AND 1430' WEST FROM NE CORNER SECTION 10

-  PERMIT G-1322 PRIMARY (40.2 ACRES) .
PERMIT 45563 SUPPLEMENTAL
-  PERMIT G-1070 (5.2 ACRES)
PRIMARY. PERMIT 45563 SUPPLEMENTAL
-  PERMIT 45563 PRIMARY (12.0 ACRES)

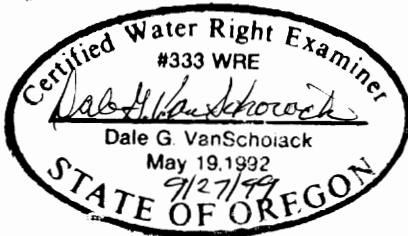

CANAL
PUMP-200 HP
3300 GPM
PACO PUMP
LINCOLN MOTOR

NOTE: THE PURPOSE OF THIS MAP IS TO IDENTIFY THE APPROXIMATE LOCATION OF THE WATER RIGHT. IT IS NOT INTENDED TO PROVIDE INFORMATION RELATIVE TO THE LOCATION OF PROPERTY OWNERSHIP BOUNDARY LINES.