

FINAL PROOF SURVEY
SECTION 16 T1N R3W W.M.
WASHINGTON COUNTY, OREGON

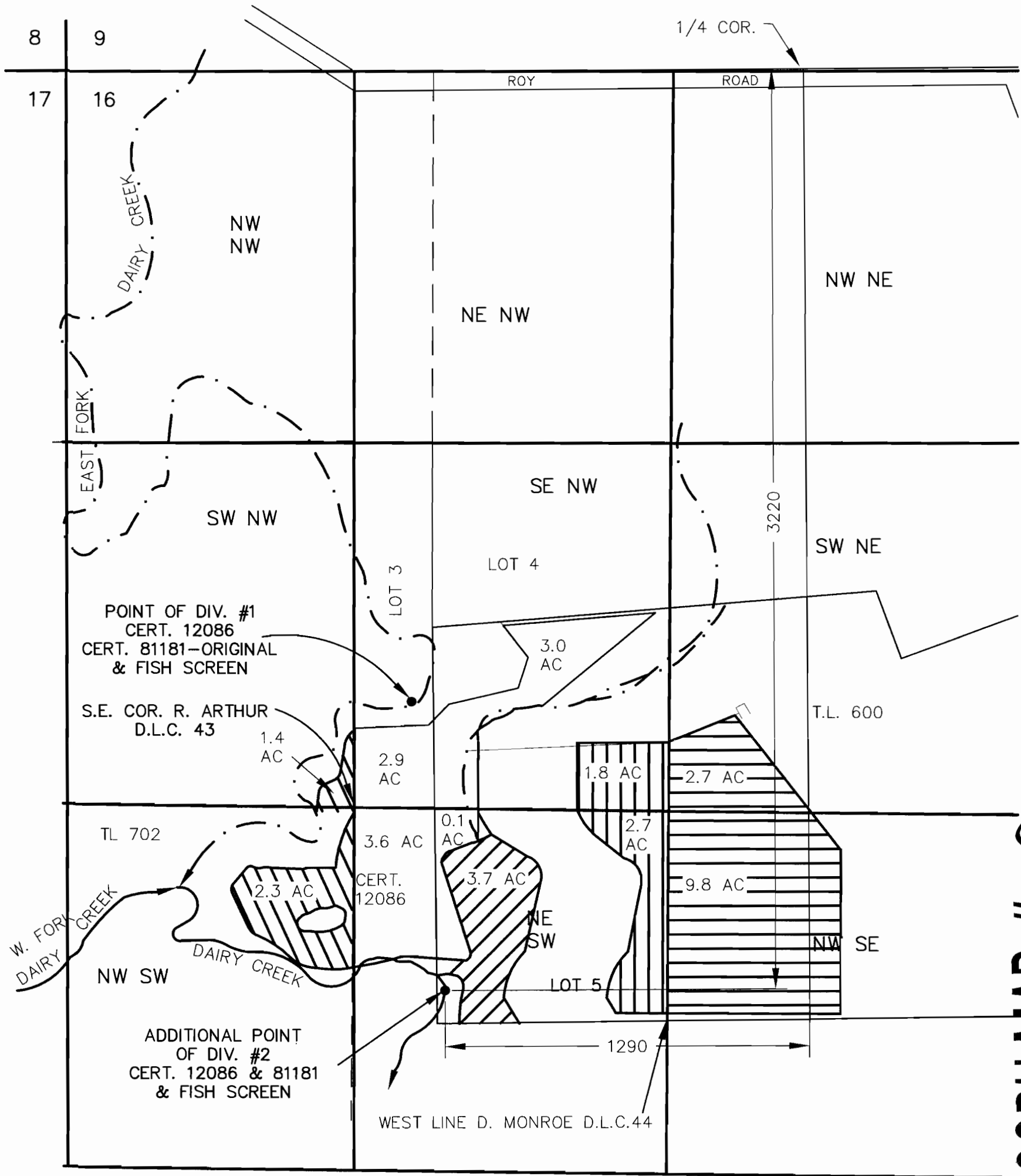

COBU MAP # 0293

 CERT 12086
TRANSFER FROM

 CERT 81181
SUPPLEMENTAL

RECEIVED

OCT 19 2007

**WATER RESOURCES DEPT
SALEM, OREGON**

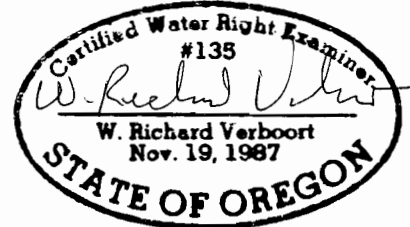

 CERT 12086
TRANSFER TO
ADDITIONAL POD AS SHOWN

 CERT 81181
PRIMARY

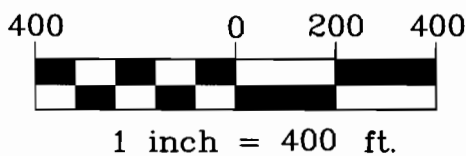

FOR:
GARY P. & CONNIE S. VANDEHEY
7075 N.W. ROY ROAD
CORNELIUS, OR 97113



**ENGINEERING • LAND SURVEYING • FORESTRY
PLANNING • WATER RIGHTS**

2137 19TH AVENUE
FOREST GROVE, OR 97116

INFO@STUNTZNER.COM
PHONE: (503) 357-5717
FAX: (503) 357-5698

DRAWN BY: C. VAN BUREN	DATE: 9-03-2007
CHECKED BY: W.R. VERBOORT	DRAWING NO.: 3062131 WR-2
DESIGNED BY: W.R. VERBOORT	
JOB NAME: 3062131Vandehey, Gary	SHEET 1 OF 1

PREPARATION OF THIS MAP IS FOR THE PURPOSE OF IDENTIFYING THE LOCATION OF THE WATER RIGHT ONLY. THERE IS NO INTENT TO PROVIDE DIMENSIONS OR LOCATIONS OF PROPERTY OWNERSHIP LINES.

MAP IS BASED ON ASSESSORS MAP & WRD CERTIFICATE MAPS & FSA PHOTO.

T-7326