

T.4N.R.27E.W.M.

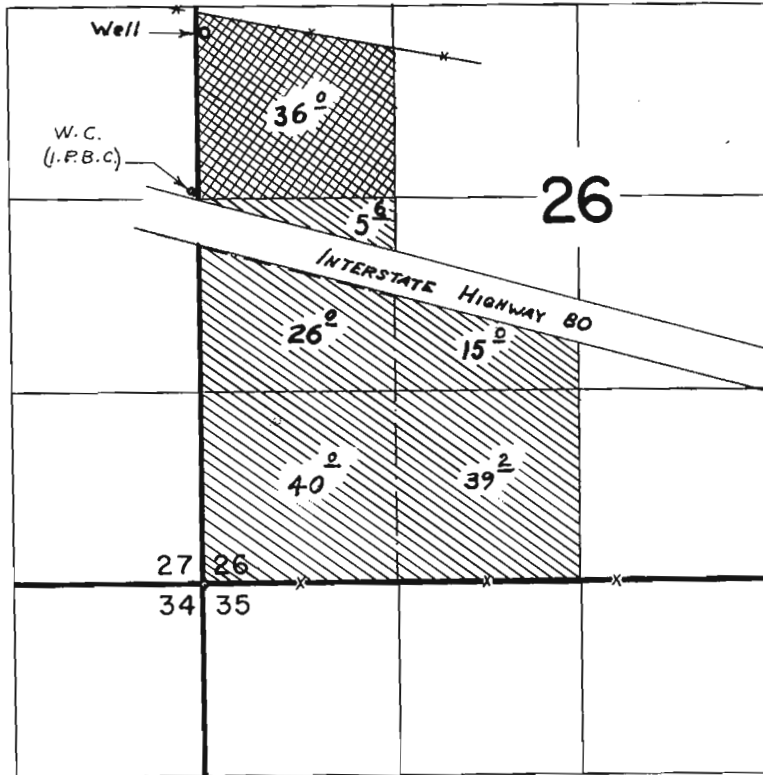

Div. Pt. located: 1130 ft. N. of 60 ft. E. from W. & cor. Sec. 26.

FINAL PROOF SURVEY UNDER

Application No. G-2520 Permit No. G-2335
 G-2818 G-2694



IN NAME OF

HANSELL BROS., INC.

Surveyed Jul. 16, 1969, by L. E. Gould