

CHANGE IN POINT OF DIVERSION  
 SECTIONS 29 & 32, Twp.18S., R.44E., W.M.,  
 MALHEUR COUNTY, OREGON  
 TAX LOT No. 18-44C-6700

DISCLAIMER

I, ALBERT GASCHLER, HEREBY CERTIFY: THAT THIS MAP WAS MADE TO BE A PART OF THE APPLICATION FOR A PERMIT OF CHANGE IN POINT OF DIVERSION, SECTIONAL LINES SHOWN ARE APPROXIMATE AND THIS MAP IS NOT INTENDED FOR ANY OTHER USE AND DOES NOT GUARANTEE LAND OWNERSHIP.



CERTIFICATE EXPIRES : 6-30-97

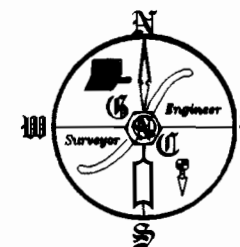

1" = 1320'

APPLICATION No.

PERMIT No.

LEGEND

- EXIST DITCHES
- LANDS IRRIGATED UNDER EXIST POINT OF DIVERSION
- ⊗ POINT OF DIVERSION, AS NOTED

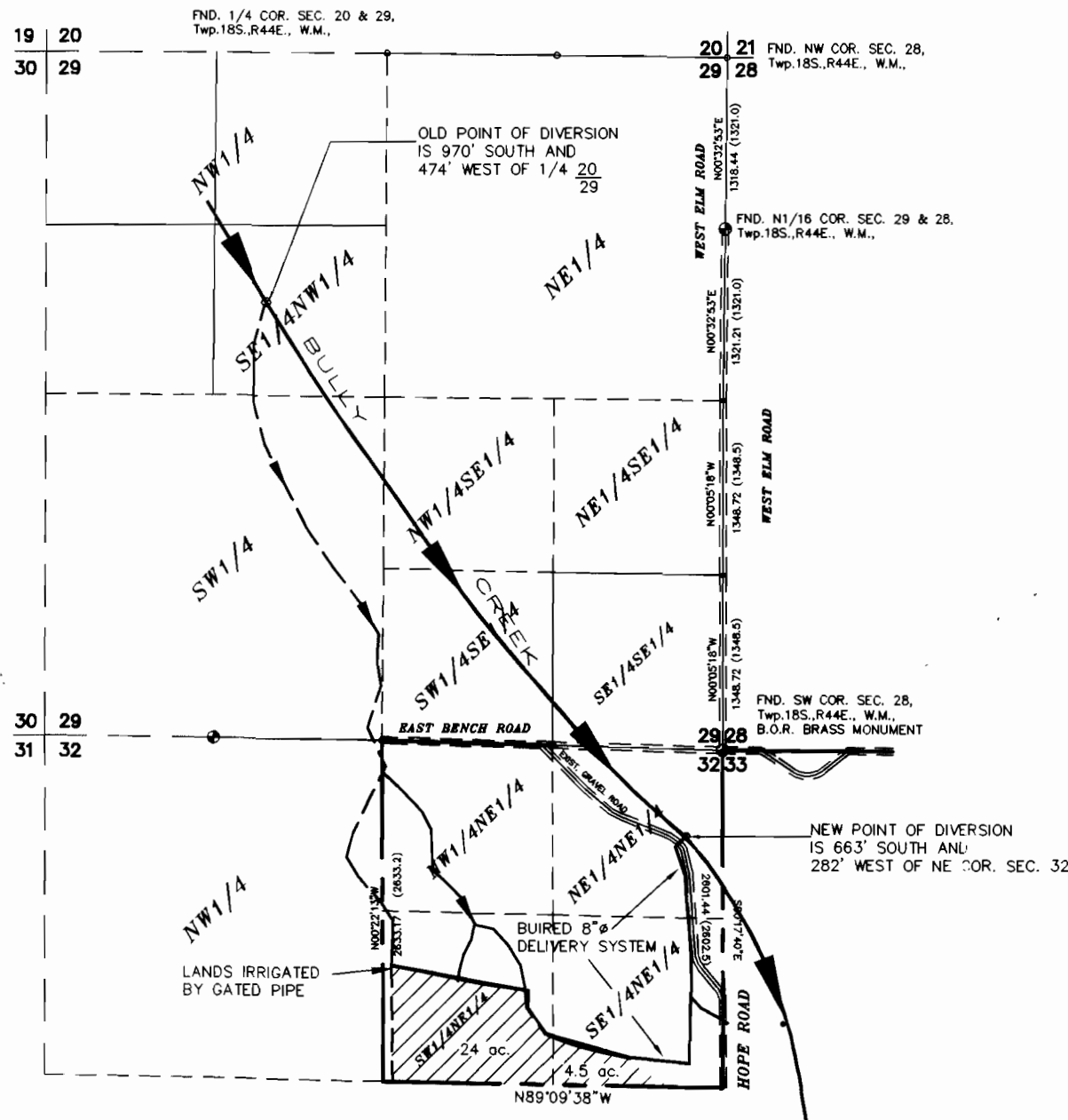

WATER RIGHT EXAMINERS MAP		
FOR : <b>DOMINIC PERELLO</b>		
<b>GASCHLER &amp; CUMMINGS</b>		
CIVIL ENGINEERING & LAND SURVEYING		
P.O.BOX 412 / 786 SUNSET DR., 889-2101, ONTARIO, OREGON		
CHECKED BY: AJG	DRAWN BY: BOB JR.	APPROVED BY: AJG
DATE: 5-04-95	DRAWING No. WO7794-A560	REVISED: 5/28/97
SHEET OF	JOB No. WO-7794	BK.O-116 PG.5-12