

# FINAL PROOF SURVEY

FOR THAT PORTION OF "ROTH" TRANSFER T-7372  
PLACE OF USE AND NEW POINT OF APPROPRIATION  
LOCATED IN SECTION 3  
TOWNSHIP 26 SOUTH, RANGE 16 EAST, W.M.  
LAKE COUNTY, OREGON

LOCATED IN SECTION 3  
TOWNSHIP 26 SOUTH, RANGE 16 EAST, W.M.  
LAKE COUNTY, OREGON

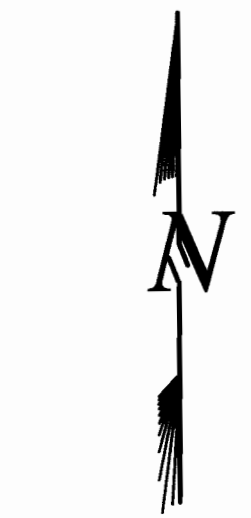

SCALE: 1"=1320'

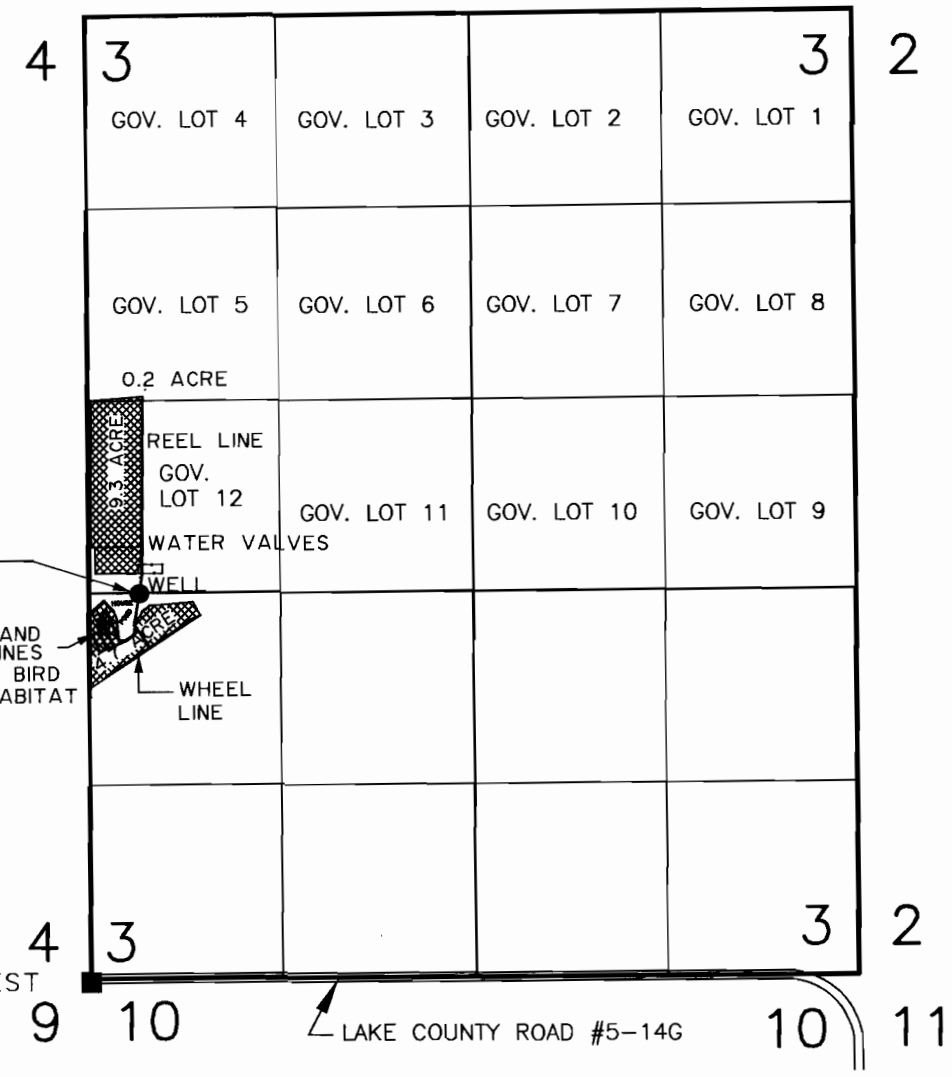

NEW WELL IS LOCATED  
2640 FEET NORTH &  
338 FEET EAST FROM  
THE SOUTHWEST CORNER  
OF SECTION 3

FOUND A 5/8" IRON ROD  
REFERENCING THE SOUTHWEST  
CORNER OF SECTION 3

### LEGEND

- SECTION LINE
- 1/4 SECTION LINE
- 1/16 SECTION LINE
- GOVERNMENT LOT LINES
- EXISTING WELL
- FOUND LAND SURVEY MONUMENT AS NOTED.
- IRRIGATED AREAS FROM PERMIT NO. G-9075

### NOTE

8.8 ACRES FROM PERMIT NO. G-9075  
& 4.4 ACRES FROM PERMIT NO. G-9075  
ARE PERMITTED FROM TRANSFER-T-7372 IN THE  
NWI/4 OF THE SWI/4, AND GOV. LOT 12 OF SECTION 3  
A TOTAL OF 14.2 ACRES IS BEING USED  
AS SHOWN. 1.0 ACRE MORE THAN ALLOWED  
FROM TRANSFER T-7372. AREAS DEPICTED  
ON THIS MAP ARE BASED ON FIELD  
MEASUREMENTS MADE IN SEPTEMBER  
OF 2000 BY:  
ANDERSON ENGINEERING  
AND SURVEYING, INC.

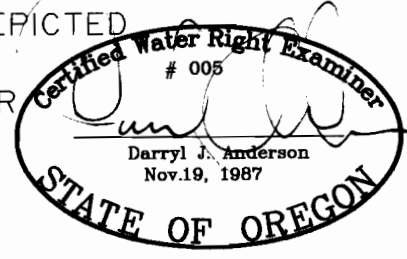

NOTE: PREPARATION OF THIS MAP IS FOR IDENTIFYING PROPOSED  
WATER RIGHTS ONLY. IT HAS NO INTENT TO PROVIDE LOCATIONS  
OR DIMENSIONS OF PROPERTY BOUNDARIES.

SEE ACCOMPANYING  
SITE REPORT

PREPARED FOR:  
**CHARLES NOFZIGER**  
P.O. BOX 36  
CHRISTMAS VALLEY, OR 97641

RENEWAL 12/31/2001

# FINAL PROOF SURVEY

FOR THAT PORTION OF ROTH TRANSFER T-7372, T-7373 & T-7374  
 PLACE OF USE AND NEW POINT OF APPROPRIATION  
 LOCATED IN SECTION 5  
 TOWNSHIP 27 SOUTH, RANGE 17 EAST, W.M.  
 LAKE COUNTY, OREGON

SECTION 5  
 TOWNSHIP 27 SOUTH, RANGE 17 EAST, W.M.  
 LAKE COUNTY, OREGON

FOUND 5/8" IRON ROD MARKING THE  
 NORTHWEST CORNER SECTION 5

NORTH 1/4 CORNER SECTION 5  
 FOUND 5/8 IN IRON ROD

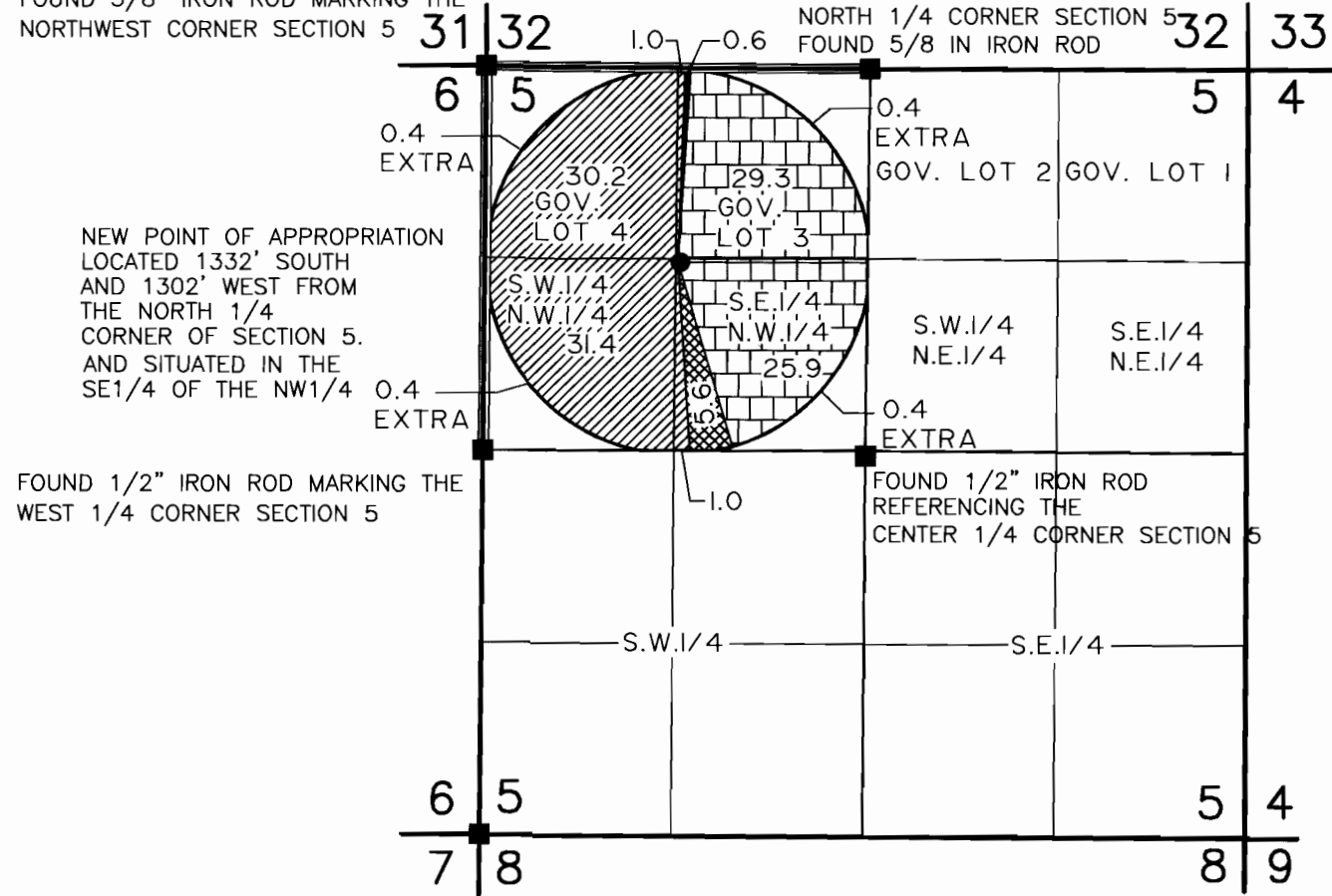

NEW POINT OF APPROPRIATION  
 LOCATED 1332' SOUTH  
 AND 1302' WEST FROM  
 THE NORTH 1/4  
 CORNER OF SECTION 5.  
 AND SITUATED IN THE  
 SE1/4 OF THE NW1/4

FOUND 1/2" IRON ROD MARKING THE  
 WEST 1/4 CORNER SECTION 5

FOUND 1/2" IRON ROD  
 REFERENCING THE  
 CENTER 1/4 CORNER SECTION 5

FOUND 5/8" IRON ROD MARKING THE  
 SOUTHWEST CORNER SECTION 5





SCALE: 1"=1320'

## LEGEND

- SECTION LINE
- 1/4 SECTION LINE
- 1/16 SECTION LINE
- EXISTING WELL
- FOUND SURVEY MONUMENT

## NOTE: IRRIGATED AREAS AS PER T-7372 "ROTH"

-  55.2 ACRES FROM PERMIT NO. G-9075  
 PRIORITY DATE SEPTEMBER 9, 1980
-  5.6 ACRES FROM PERMIT NO. G-9074  
 PRIORITY DATE SEPTEMBER 9, 1980

## NOTE: IRRIGATED AREAS AS PER T-7373 "ROTH"

-  63.6 ACRES FROM PERMIT NO. G-6955  
 PRIORITY DATE AUGUST 9, 1976

## NOTE: IRRIGATED AREAS AS PER T-7374 "ROTH"

-  0.6 ACRES FROM PERMIT NO. G-9262  
 PRIORITY DATE FEBRUARY 6, 1981

NOTE: APPLICANT IS IRRIGATING A TOTAL OF 126.6 ACRES  
 AND IS ALLOWED TO IRRIGATE 125.0 AS PER TRANSFERS,  
 1.6 ACRES MORE THEN ALLOWED IS BEING IRRIGATED AS SHOWN.

NOTE: SEE ACCOMPANYING SITE REPORT.

NOTE: PREPARATION OF THIS MAP IS FOR IDENTIFYING PROPOSED  
 WATER RIGHTS ONLY. IT HAS NO INTENT TO PROVIDE LOCATIONS  
 OR DIMENSIONS OF PROPERTY BOUNDARIES.



PREPARED FOR:

**MERVIN STUTZMAN**

PO BOX 296  
 CHRISTMAS VALLEY, OR 97641

PREPARED BY:

**ANDERSON ENGINEERING & SURVEYING, INC.**

P.O. BOX 28 LAKEVIEW, OREGON 97630 (541) 947-4407 FAX 947-2321  
 P.O. BOX 419 REDMOND, OREGON 97756 (541) 923-4307 FAX 923-4308

DATE: SEPTEMBER 2000 DWG. FILE: 2065

JOB NO.: 2065 SHEET 1 OF 1

RECEIVED

OCT 02 2000

WATER RESOURCES DEPT.  
 SALEM, OREGON