

AUTHORIZED POINT OF APPROPRIATION

WELL #3 - 10' S & 10' E FROM NW CORNER SEC. 12, T 2N, R 27E.

ADDITIONAL POINTS OF APPROPRIATION

WELL #2 - 10' N & 2400' E FROM E1/4 CORNER SEC. 2, T 2N, R 27E.

WELL #1 - 100' S & 130' W FROM E1/4 CORNER SEC. 2, T 2N, R 27E.

WELL #4 - 1040' S & 440' W FROM NE CORNER SEC. 7, T 2N, R 28E.

WELL #5 - 2540' N & 1530' E FROM SW CORNER SEC. 28, T 3N, R 28E.

WELL #6 - 1960' S & 80' W FROM NE CORNER SEC. 28, T 3N, R 28E.

WELL #7 - 50' N & 200' E FROM SW CORNER OF SE SE, SEC. 25, T 3N, R 27E.

T. 3 N., R. 27 E., W.M.

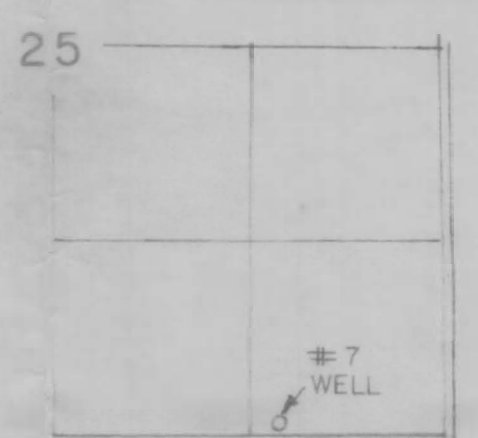

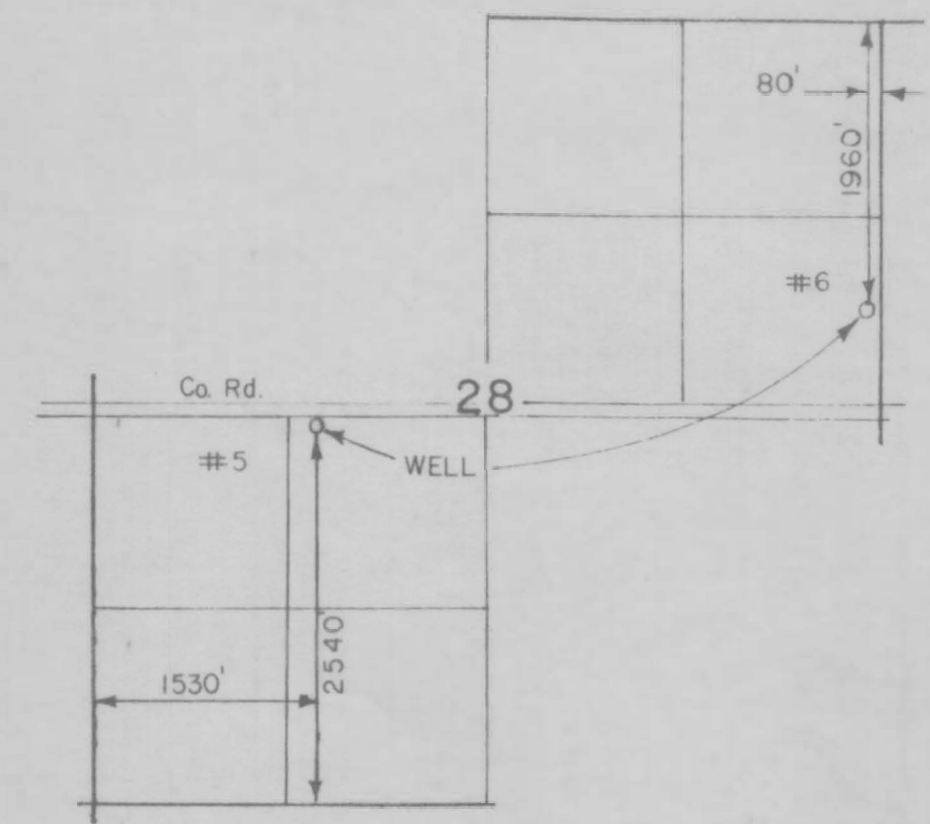

WELL LOC. 50' N & 200' E FROM SW COR. OF SE 1/4 SE 1/4 OF SEC. 25.

T. 3 N., R. 28 E., W.M.

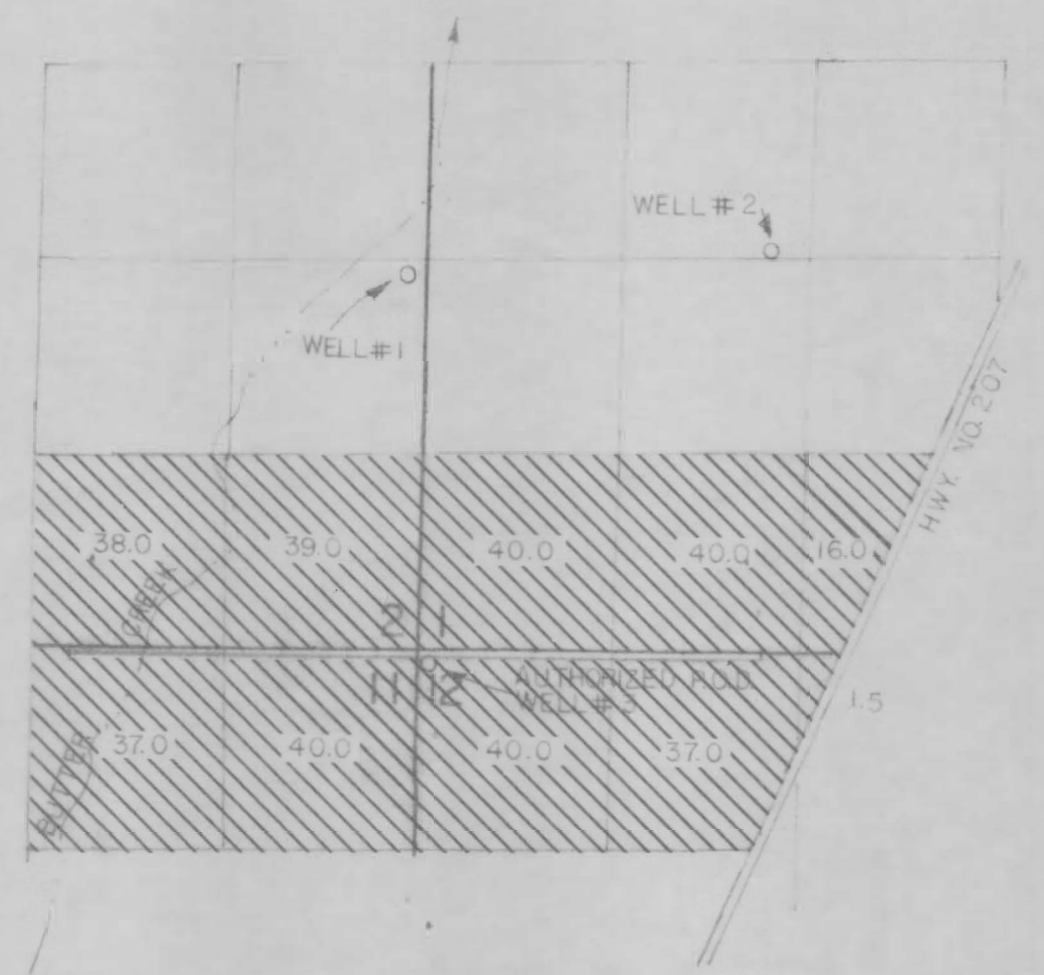

T. 2 N., R. 27 E., W.M.



 AUTHORIZED PLACE OF USE



SCALE 1" = 1320'

T. 2 N., R. 28 E., W.M.

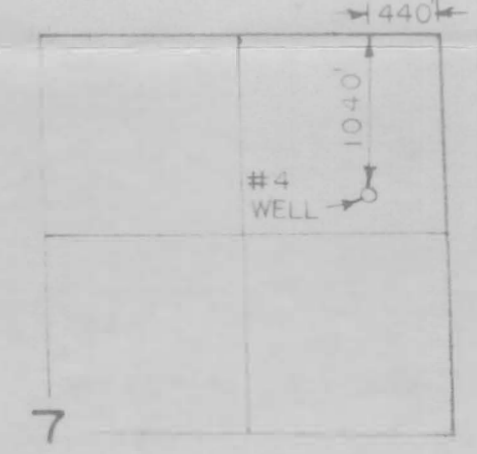

**APPLICATION
FOR
ADDITIONAL
POINTS OF APPROPRIATION**

UNDER
APPLICATION NO. G-1350 PERMIT NO. G-1227

IN NAME OF
HALE BROS., INC.

The preparation of this map was for the purpose of identifying the location of water right only, and has no intent to provide dimensions or locations of property ownership lines.

RECEIVED
AUG 28 1995
WATER RESOURCES DEPT.
SALEM, OREGON

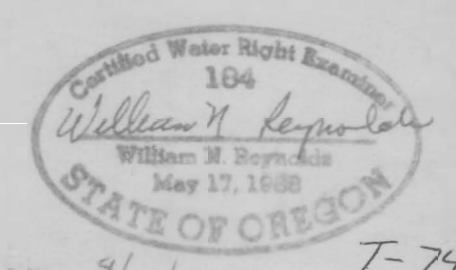

8/17/95 T-7410