

# T.3S. R.2W. W.M.

# RECEIVED

LOCATION OF POINT OF DIVERSIONS  
OF A.D. DORITY, JR.

FEB 4 1997

FOR PERMIT NO. 28198 CERTIFICATE 35500  
AND PERMIT NO. 36113 CERTIFICATE 44216

WATER RESOURCES DEPT.  
SALEM, OREGON

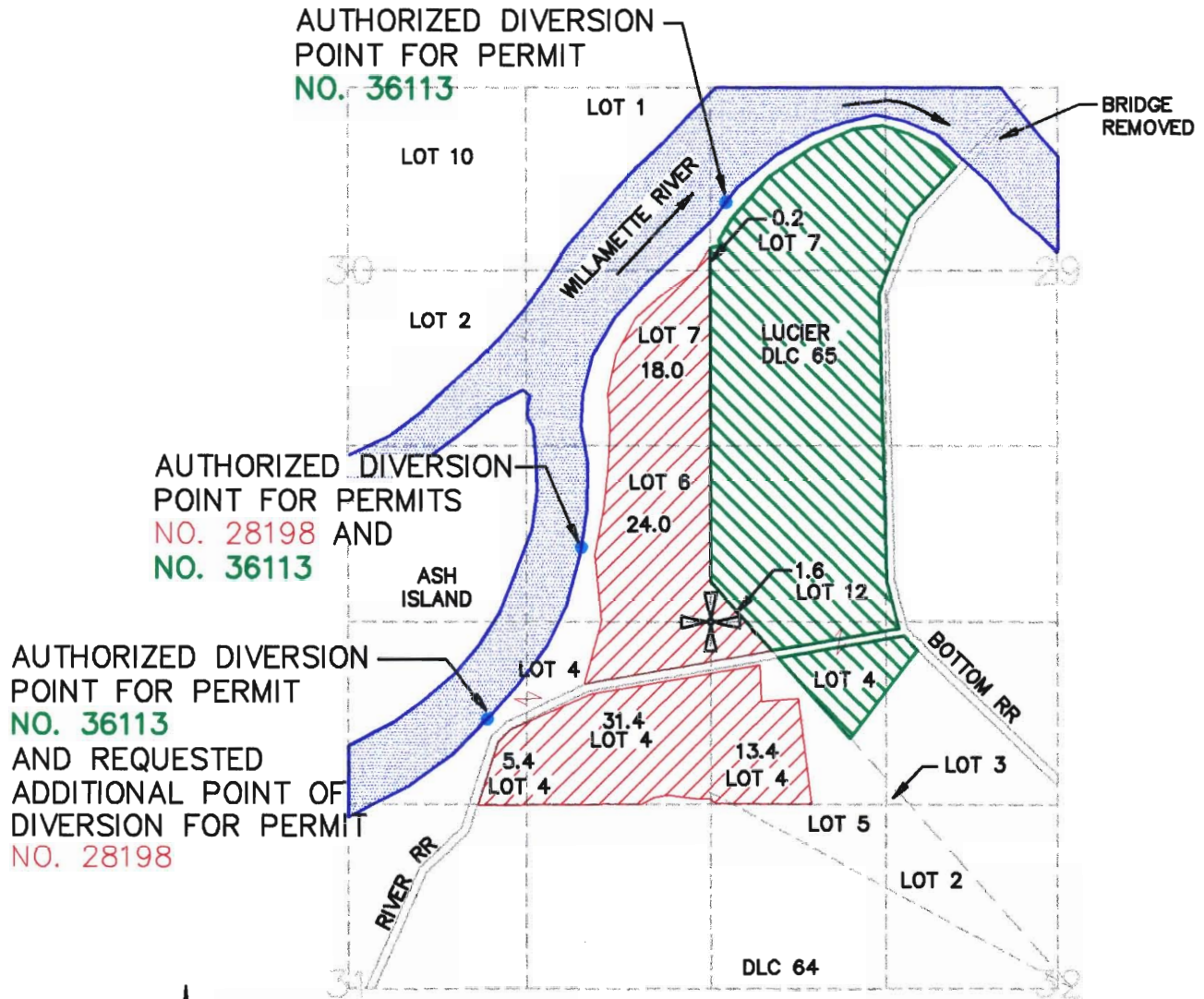



AUTHORIZED DIVERSION  
POINT FOR PERMITS  
NO. 28198 AND  
NO. 36113

AUTHORIZED DIVERSION  
POINT FOR PERMIT  
NO. 36113  
AND REQUESTED  
ADDITIONAL POINT OF  
DIVERSION FOR PERMIT  
NO. 28198

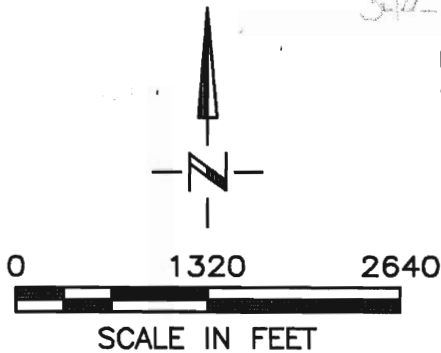
LOCATION OF DIVERSION POINT IN QUESTION 1660 FT WEST  
AND 1970 FT NORTH FROM E<sup>1</sup>/<sub>4</sub> CORNER SECTION 31.



-  PERMIT NO. 28198, CERT 35500
-  PERMIT NO. 36113, CERT 44216

NOTE: THE PURPOSE OF THIS MAP IS TO IDENTIFY THE APPROXIMATE LOCATION  
OF THE WATER RIGHT. IT IS NOT INTENDED TO PROVIDE INFORMATION  
RELATIVE TO THE LOCATION OF PROPERTY OWNERSHIP BOUNDARY LINES.

3522.026  
3522LAW.DWG  
JANUARY 27, 1997

**SCM**  
Consultants, Inc.

Architects & Engineers  
Kennewick, WA 99336