

T. 16 S. R. 4 W. W.M.

SECTION 11

APPLICATION MAP FOR TRANSFER
WALLACE GLEN DETERING

LANE COUNTY, OREGON

OCTOBER 18, 1995

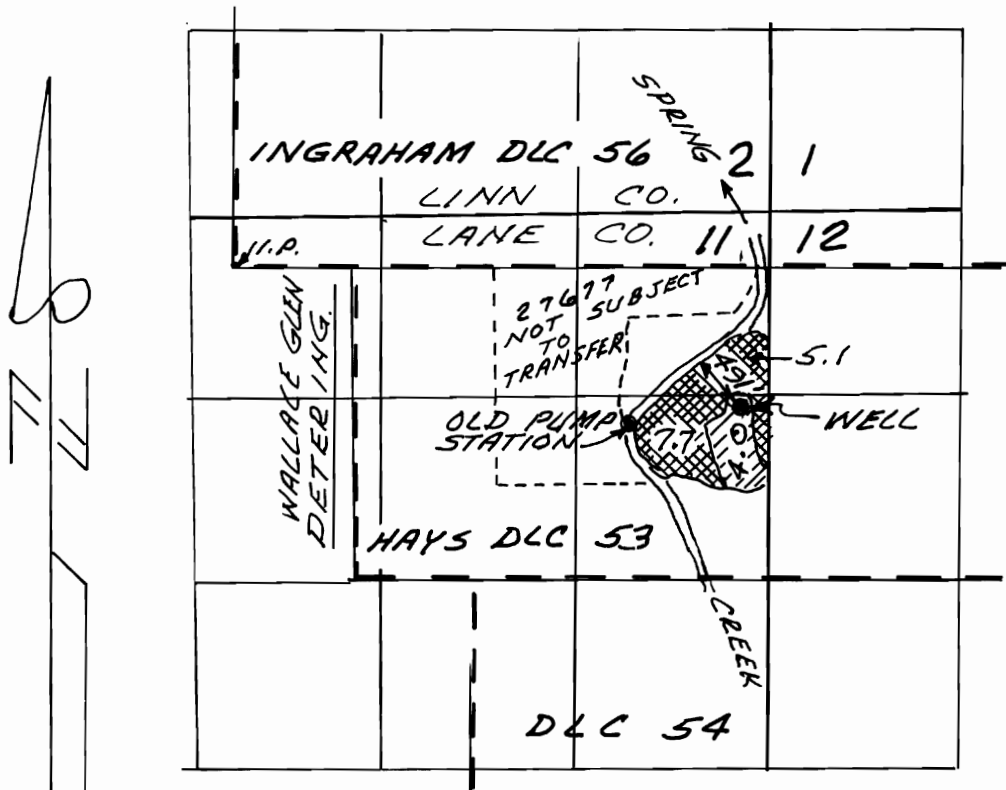

CHARLES W. GUILLE
& ASSOCIATES, CO.
Land Surveying
62 Centennial Loop
Eugene, OR 97401

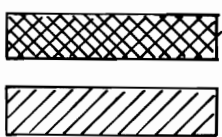

CERTIFICATE 27677 PRIORITY DATE JULY 1, 1957
 CERTIFICATE 68346 PRIORITY DATE FEB. 9, 1939

OLD PUMPING STATION. SURVEYED JAN. 13, 1992

SE 1/4 NE 1/4 AS PROJECTED
 WITHIN H. HAYS DLC 53, IN
 SECTION 11, T16S, R4W, W.M.

WELL.

1154 FT. SOUTH & 3511 FT.
 EAST FROM THE SW COR. OF
 THE J. INGRAHAM DLC 56 IN
 SECTION 11, T16S, R4W, W.M.

THIS MAP IS FOR WATER
 RIGHT PURPOSES ONLY AND IS
 NOT INTENDED TO PROVIDE
 DIMENSIONS FOR LOCATING
 PROPERTY BOUNDARIES.

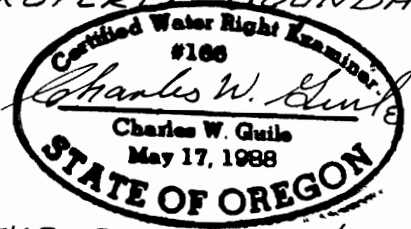

T-7446

EXP. DATE 6/30/1997

92-03