

RECEIVED

JAN 19 1999

WATER RESOURCES DEPT.
SALEM, OREGON

NE 1/4 OF THE NE 1/4 OF SECTION 21
SE 1/4 OF THE NE 1/4 OF SECTION 21
NW 1/4 OF THE NW 1/4 OF SECTION 22
SW 1/4 OF THE NW 1/4 OF SECTION 22

NW 1/4 & SW 1/4 OF THE SW 1/4 OF SECTION 22
T3S, R1E of the WM
CLACKAMAS COUNTY, OREGON

EXIST. DIVERSION POINT
EXIST. WELL #1
PERMIT #G-10678
APPL. #G-11591

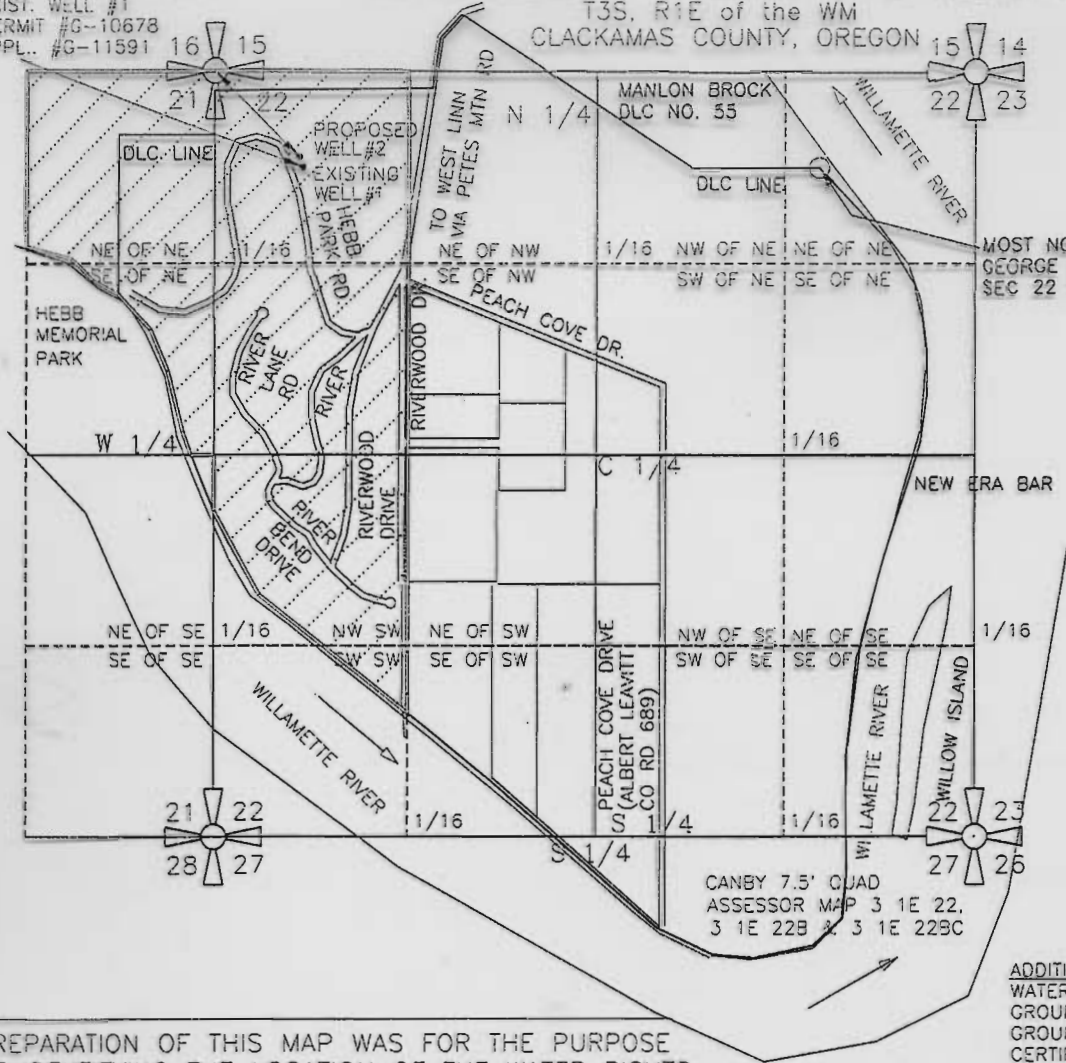

T-8121

PREPARATION OF THIS MAP WAS FOR THE PURPOSE OF IDENTIFYING THE LOCATION OF THE WATER RIGHTS ONLY AND HAS NO INTENT TO PROVIDE DIMENSIONS OR LOCATION OF PROPERTY OWNERSHIP LINES.

ADDITIONAL POINT OF DIVERSION
WATER RIGHT TRANSFER APPL: T-8121
GROUNDWATER APPLICATION #G-11591
GROUNDWATER PERMIT #G-10678
CERTIFICATE WATER RIGHT: IN PROCESS
CERT. DATE: 1998
DRAINAGE BASIN: WILLAMETTE RIVER

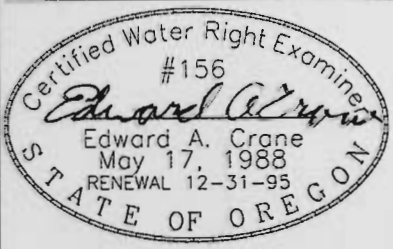

WELL #1-EXISTING- IS LOCATED 660' SOUTH & 600' EAST OF THE NORTHWEST CORNER OF SEC. 22, T3S, R1E WM, (IN GEORGE BROCK DLC #46)
WELL #2-PROPOSED- IS LOCATED 590' SOUTH & 575' EAST OF THE NORTHWEST CORNER OF SEC. 22, T3S, R1E WM, (IN GEORGE BROCK DLC #46)
BOTH WELLS LOCATED IN CLACKAMAS CO., ORE.

APPLICATION FOR TRANSFER OF WATER RIGHT

PREPARED BY EDWARD A. CRANE, CWRE

SURVEYED NOV. 10, 1998
BY EDWARD A. CRANE, CWRE

DATE
NOV. 1998
JAN. 1999
PROJECT NO.
308-001



CRANE & KERSEETH
Engineering/Surveying
SUITE "D"
6566 SE LAKE ROAD
MILWAUKIE, OREGON 97222
BUS: (503) 654-2005
FAX: (503) 854-2575

APPLICATION FOR PERMIT NUMBER G-11591
PERMIT NUMBER G-10678 IN THE NAME OF:
DON SMETHERS, CHAIRMAN RIVERBEND-RIVERBANK WATER IMPROVEMENT DIST. (TEL: 503-656-5526) 31180 SW RIVERLANE RD., WEST LINN, OR 97068

SHEET
1/1

L:\MPL\PROJ\3108-001\2080\0101.DWG DC: 11/10/98 JMC REVISED JAN. 12, 1999