

SECTION 7, T30S, R5W, WM
SECTION 12, T30S, R6W, WM

5.0 ACRES PRESENT
TRANSFER APPLICATION
TO MUNICIPAL USE
FROM NEW P.O.D.

EASTERLY
20 ACRES PREVIOUS
TRANSFER T-7959
TO MUNICIPAL USE
FROM NEW P.O.D.

I. BAILEY DLC 40

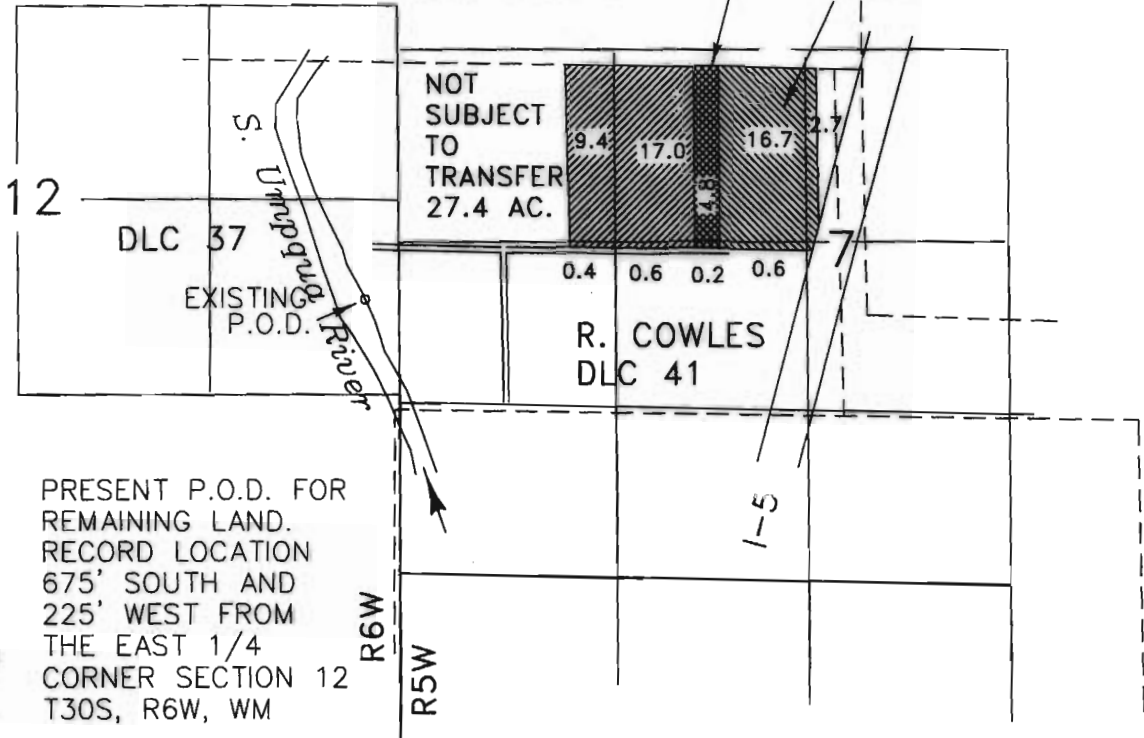

PRESENT P.O.D. FOR
REMAINING LAND.
RECORD LOCATION
675' SOUTH AND
225' WEST FROM
THE EAST 1/4
CORNER SECTION 12
T30S, R6W, WM



SCALE 1"=1320'

DLC 42

EXISTING WATER RIGHT
PERMIT NO. 24600
CERT. NO. 75738

RECEIVED

SEP 26 2001

WATER RESOURCES DEPT.
SALEM, OREGON

MAP TO ACCOMPANY CLAIM OF BENEFICIAL USE FOR WATER RIGHT TRANSFER T-8124
FOR CHANGE IN PLACE OF USE, USE, AND POINT OF DIVERSION FOR

Tri-City Water District

SHEET 1 OF 2

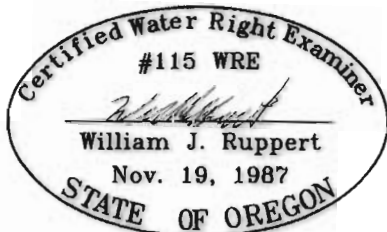

BY: WILLIAM J. RUPPERT
P.O. BOX 1564
MYRTLE CREEK, OR 97457

SEPTEMBER 19, 2001

THIS MAP IS TO BE USED FOR WATER RIGHT PURPOSES ONLY