

T.6S. R.3W. W.M.
MARION COUNTY

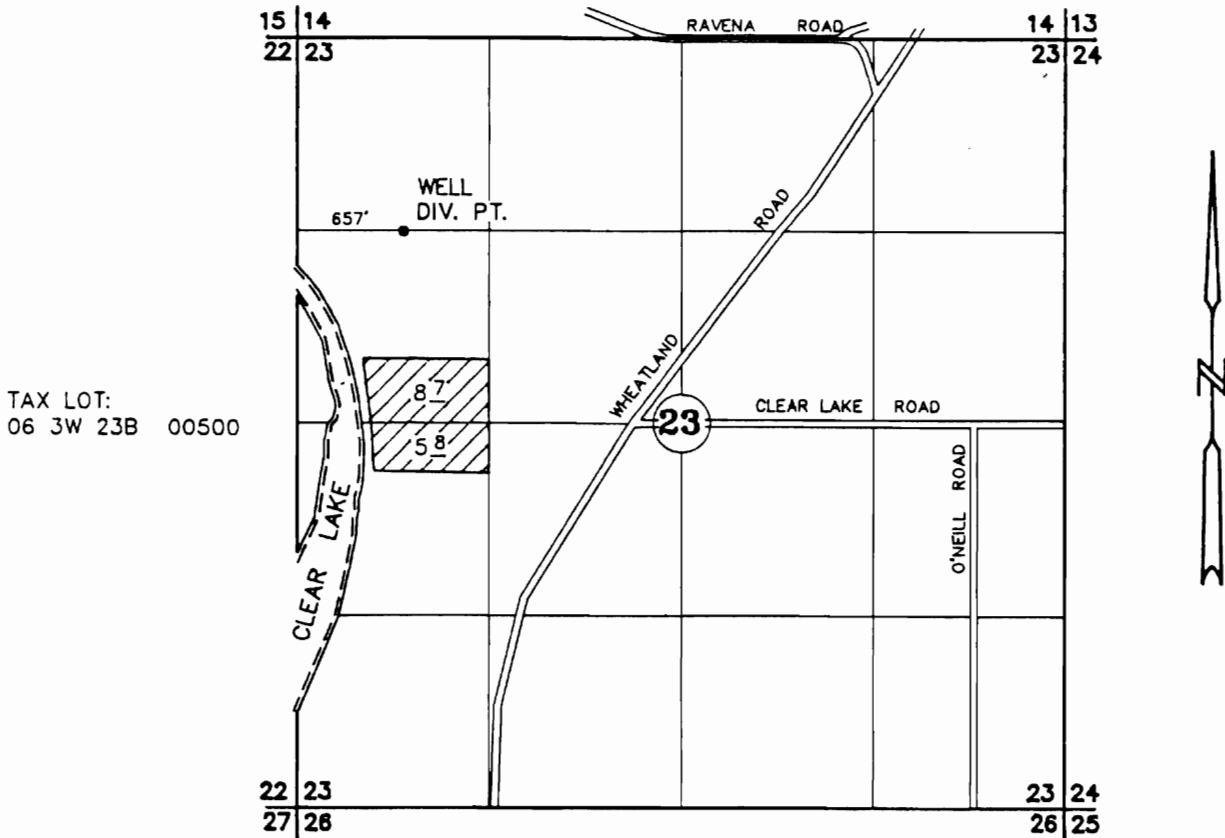

DIV. PT.: 2' S. AND 657' E. OF THE NW COR OF SW 1/4 OF NW 1/4 OF SECTION 23

FINAL PROOF SURVEY
UNDER

Application No. 30514 Permit No. 24025 Transfer No. T-7458

BRUCE R. and VELAN E. CHAPIN

JUNE 6, 2001

SCALE: 1" = 1320'

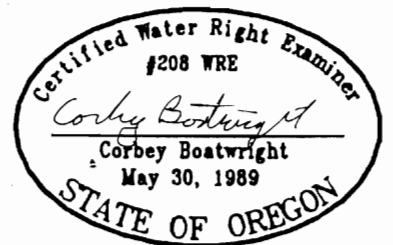
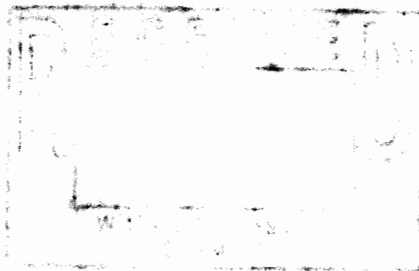

NOTE: This map is for the purpose of identifying the location of water rights and has no intent to dimension or locate property ownership lines.

EXPIRES 12/31/01