

FINAL PROOF SURVEY

FOR GLENN CHOWNING T-7462

T.3N. R.26E. W.M.
MORROW COUNTY, OREGON

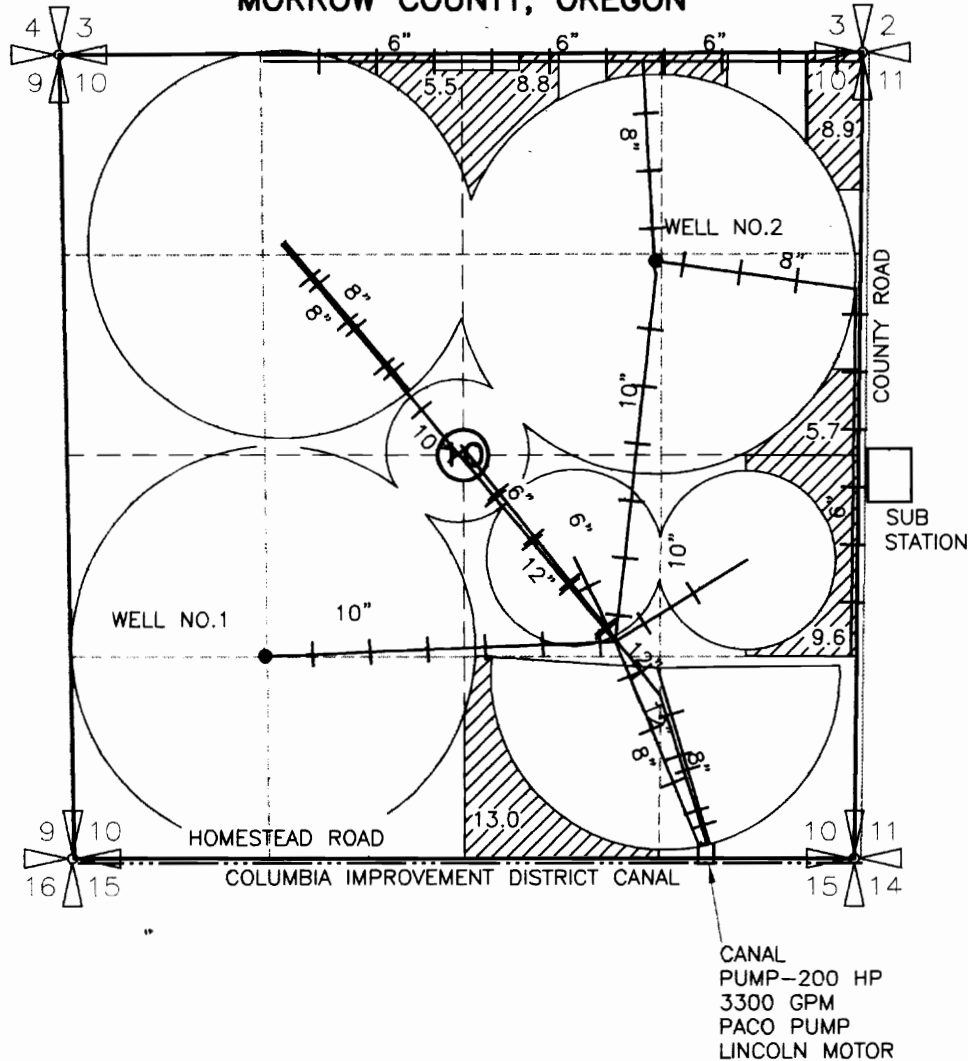

T.4N. R.25E. W.M.

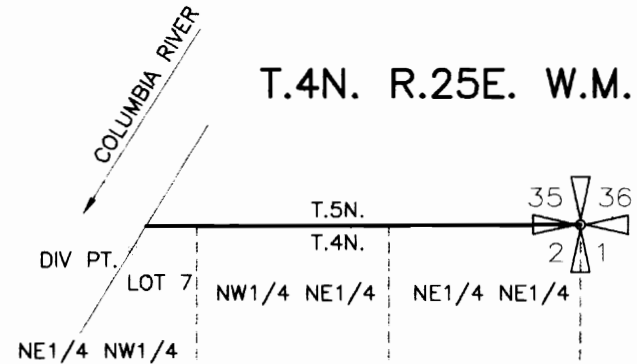

POINT OF DIVERSION COLUMBIA RIVER, 150' SOUTH AND 2990' WEST FROM NE CORNER SEC. 2

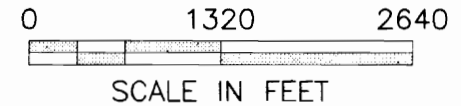
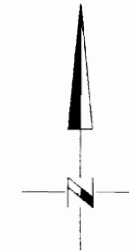

AREAS FOUND IRRIGATED AND CLAIMED BY GLENN CHOWNING

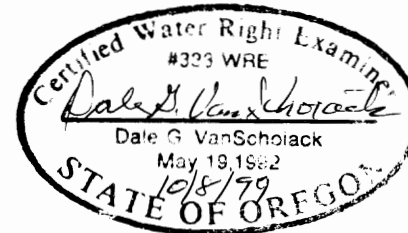

NOTE: THE PURPOSE OF THIS MAP IS TO IDENTIFY THE APPROXIMATE LOCATION OF THE WATER RIGHT. IT IS NOT INTENDED TO PROVIDE INFORMATION RELATIVE TO THE LOCATION OF PROPERTY OWNERSHIP BOUNDARY LINES.

scm Architects & Engineers
Consultants, Inc. Kennewick, WA 99336

3522.012
3522fp2.DWG
9/26/99

3522.012

FINAL PROOF MAP
OF LARRY LINDSAY
PORTION OF T-7462
T.2N. R.26E. W.M.

RECEIVED

AUG 16 2001

WATER RESOURCES DEPT
SALEM, OREGON

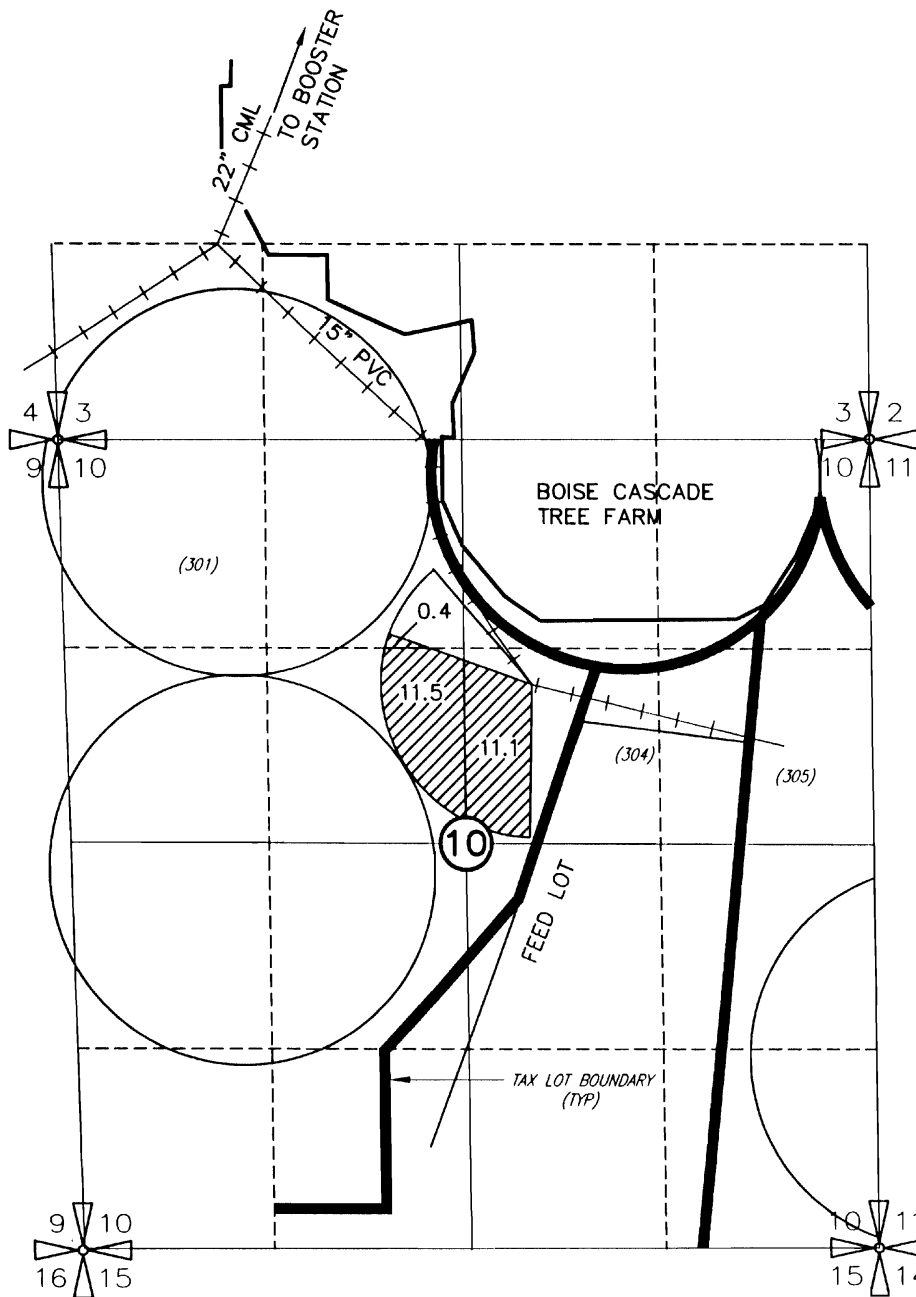

(1000) TAX LOT NUMBER
 AREA IRRIGATED

T.4N. R.25E. W.M.

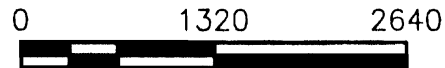
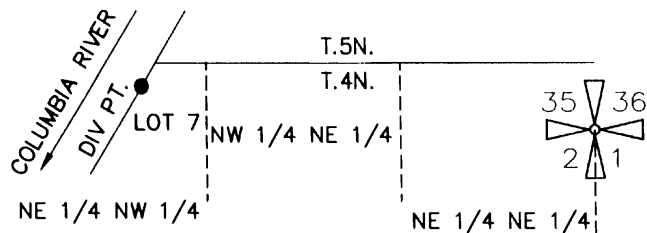

SCALE IN FEET

POINT OF DIVERSION COLUMBIA RIVER, 150' SOUTH
AND 2990' WEST FROM NE CORNER SEC. 2

NOTE: THE PURPOSE OF THIS MAP IS TO IDENTIFY THE APPROXIMATE LOCATION OF THE WATER RIGHT. IT IS NOT INTENDED TO PROVIDE INFORMATION RELATIVE TO THE LOCATION OF PROPERTY OWNERSHIP BOUNDARY LINES.

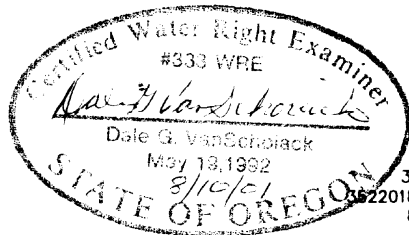

3522.018
3522018FP.DWG
8/09/01