

RECEIVED

JUL 31 1997

FINAL PROOF MAP

FOR: MARK JOHNSON

WATER RESOURCES DEPT.
SALEM, OREGON

LOCATED IN THE SE 1/4 - NW 1/4 AND THE SW 1/4 - NE 1/4
OF SEC. 5, T.17S., R12E., W.M.,
DESCHUTES COUNTY, OREGON

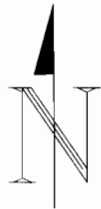
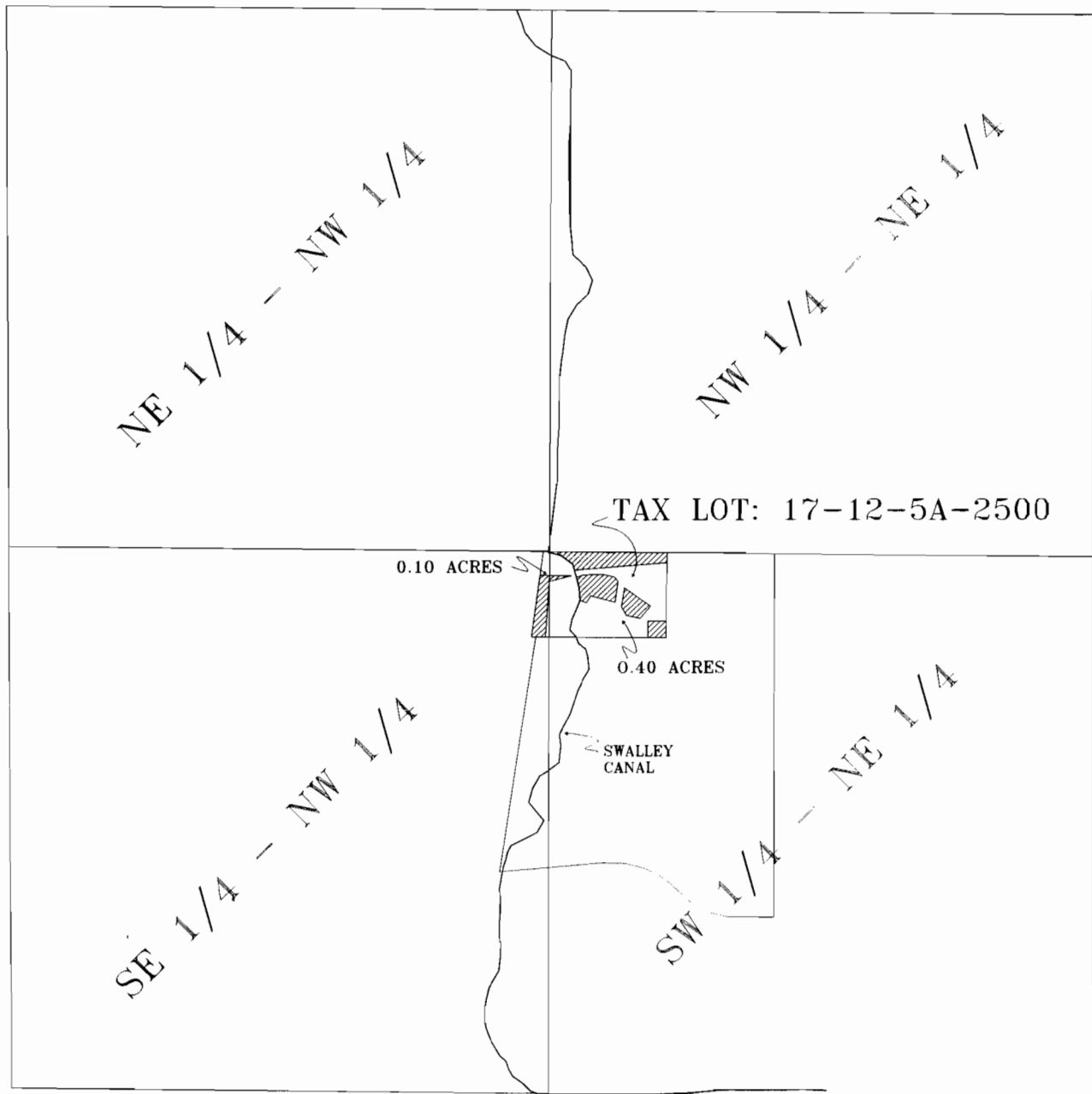

SCALE 1"=400'

PREPARED BY:

SWALLEY IRRIGATION DISTRICT
TODD A. GRIFFITH
P.O. BOX 5126
BEND, OR 97708
(541) 388-0658
DATE: JULY 21, 1997

Todd A. Griffith
TODD A. GRIFFITH, OFFICE/FIELD COORDINATOR

SWALLEY IRRIGATION DISTRICT
WATER RIGHTS SURVEY
FINAL PROOF MAP

FOR
STEVE APFULBAUM

LOCATED IN THE SW 1/4 OF THE NW 1/4
OF SECTION 5, T. 17 S., R. 12 E., W.M.
DESCHUTES COUNTY, OREGON

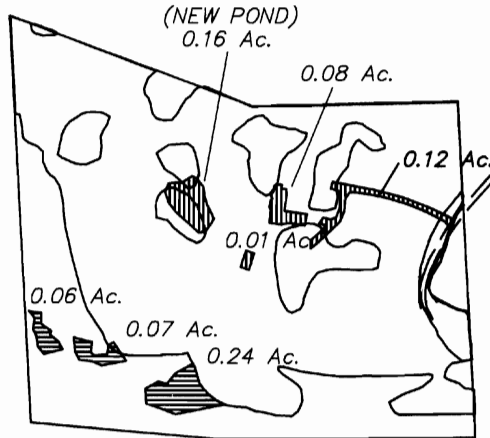

SCALE: 1" = 400'
DATE: 7/3/97

 = IRRIGATION OFF

 = IRRIGATION ON

I, ROBERT E. BAXTER, CERTIFIED WATER RIGHT EXAMINER
IN THE STATE OF OREGON, HEREBY CERTIFY THAT THIS
WATER RIGHT SURVEY MAP WAS PREPARED BY ME.

THE PREPARATION OF THIS MAP IS FOR THE PURPOSE
OF IDENTIFYING THE LOCATION OF THE WATER RIGHT
ONLY AND HAS NO INTENT TO PROVIDE DIMENSIONS OR
LOCATIONS OF PROPERTY OWNERSHIP LINES.

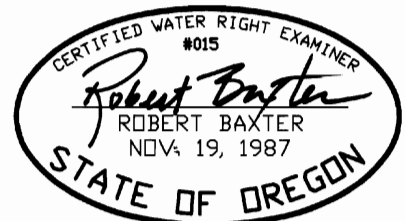

T.17S. R12 E W.M. SECTION 17

LOCATED IN NE 1/4, SE 1/4,
TAX LOT 17-12-17D-100

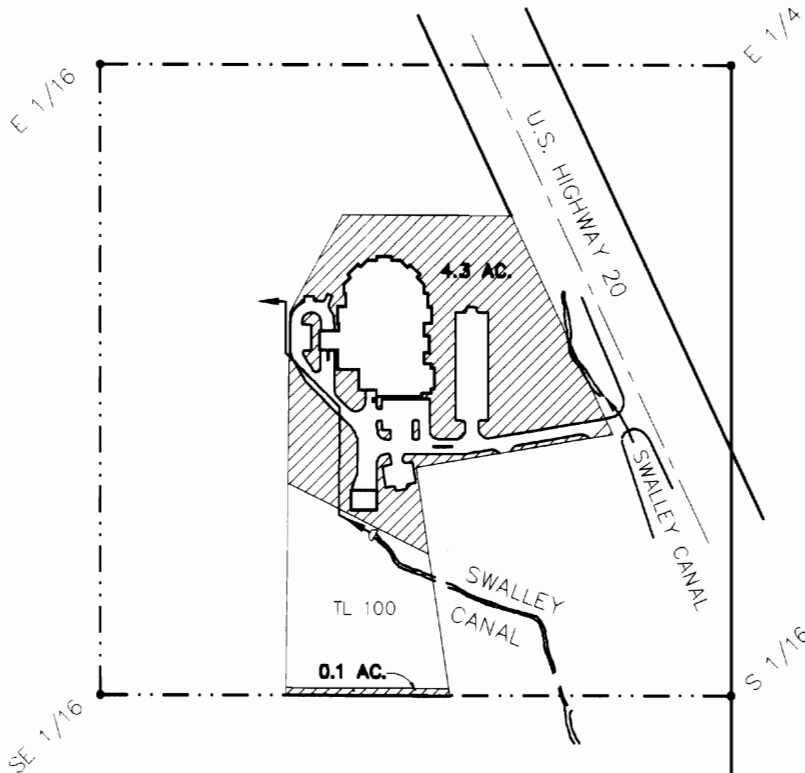

RECEIVED
JUN 24 1997



SCALE: 1" = 400'

I Matthew K. Steele, certified Water Rights Examiner in the State of Oregon, hereby certify that this Water Rights Surveyor Map was prepared under my supervision.

 Irrigated Land
4.4 Acres

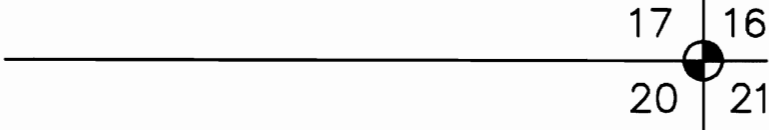

FINAL PROOF SURVEY UNDER

Application No. 7463 Permit No. 29054

IN NAME OF

DESCHUTES COUNTY

Prepared: June 24, 1996, by: MATT STEELE

This map is for the purpose of identifying the location of water right only and is not intended to provide legal dimensions or locations of property ownership lines.

Matthew K. Steele
Water Rights Examiner
DESCHUTES COUNTY, OREGON
RECEIVED JUN 24 1997
C-30-96