

TOWNSHIP 1 NORTH, RANGE 42 EAST, W.M.

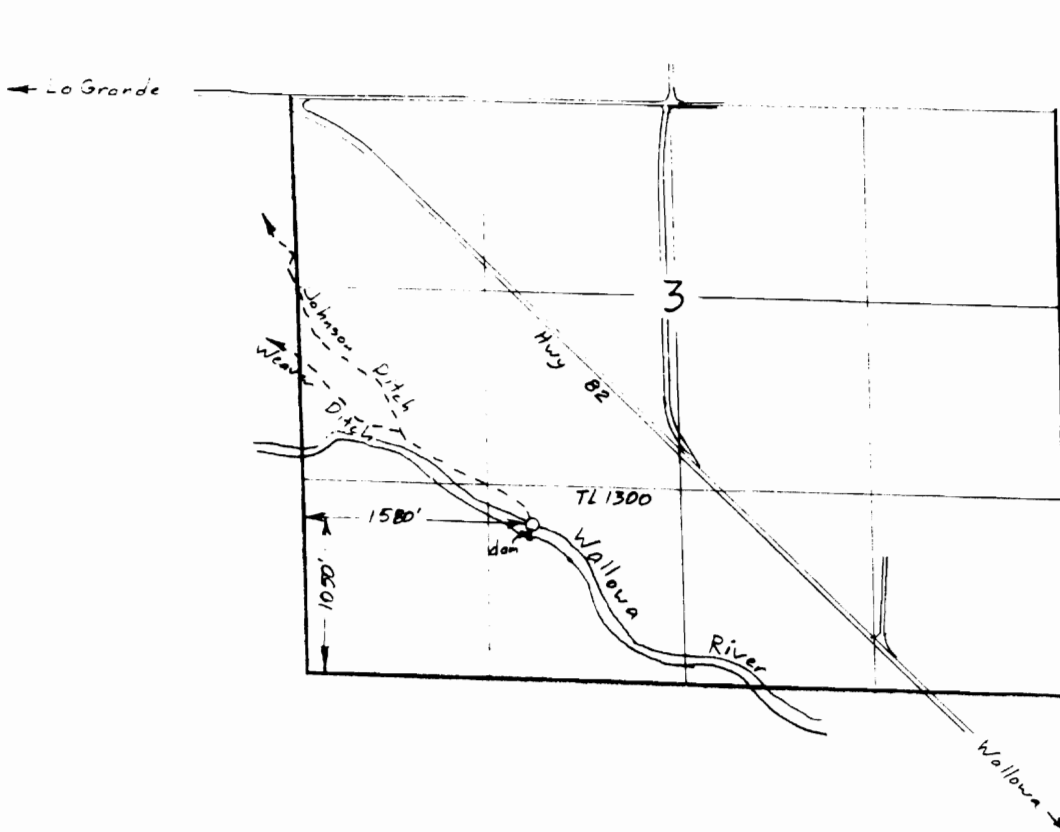

Surveyed Nov. 4, 1997

**RECEIVED**

FEB 09 1998

WATER RESOURCES DEPT  
SAIFM OREGON

T-7473  
 Claim of Beneficial Use Map  
 for  
 WEAVER-JOHNSON DITCH  
 (Lower Valley Water Improvement Dist.)

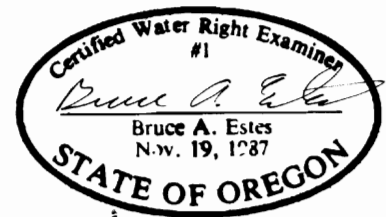

This map is for the purpose of locating a water right only and has no intent to provide legal dimensions or the location of property lines.

**ESTES SURVEYS**  
 6293 Sunnyview Rd. NE 60382 Arnold Rd.  
 Salem, OR 97305 Bend, OR 97702  
 (503) 585-7593 (503) 382-7391

TOWNSHIPS 1 & 2 NORTH,  
 RANGE 42 EAST, W. APR - 1 1996  
 KJP

Scale 1" = 1320'

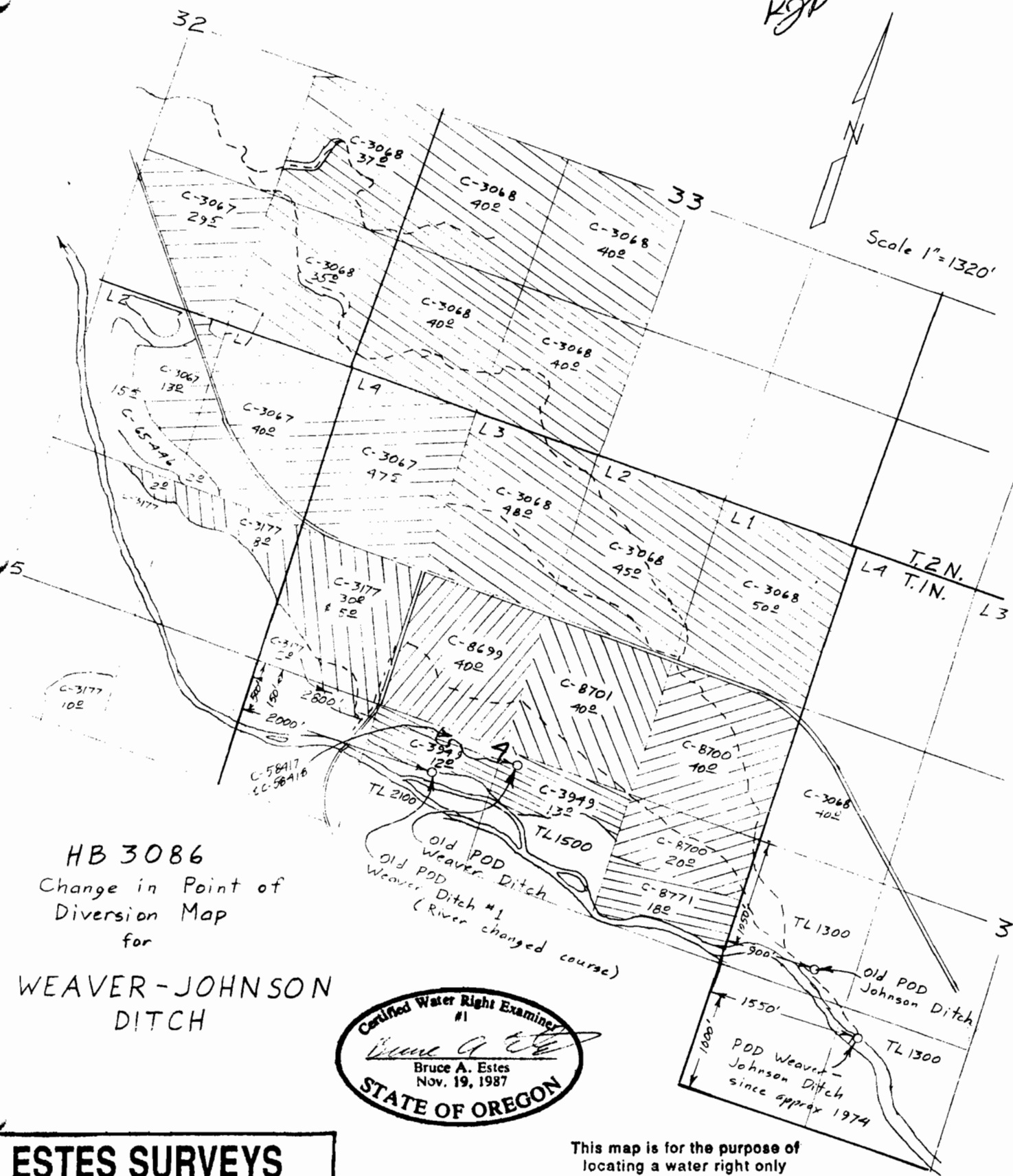

**HB 3086**  
 Change in Point of  
 Diversion Map  
 for  
**WEAVER-JOHNSON  
 DITCH**

Certified Water Right Examiner  
 #1  
*Bruce A. Estes*  
 Bruce A. Estes  
 Nov. 19, 1987  
**STATE OF OREGON**

**ESTES SURVEYS**  
 6293 Sunnyview Rd. NE 60382 Arnold Rd.  
 Salem, OR 97305 Bend, OR 97702  
 (503) 585-7593 (503) 382-7391

This map is for the purpose of  
 locating a water right only  
 and has no intent to provide  
 legal dimensions or the location  
 of property lines.