

T. 3N. R. 29 & 30E. W.M.

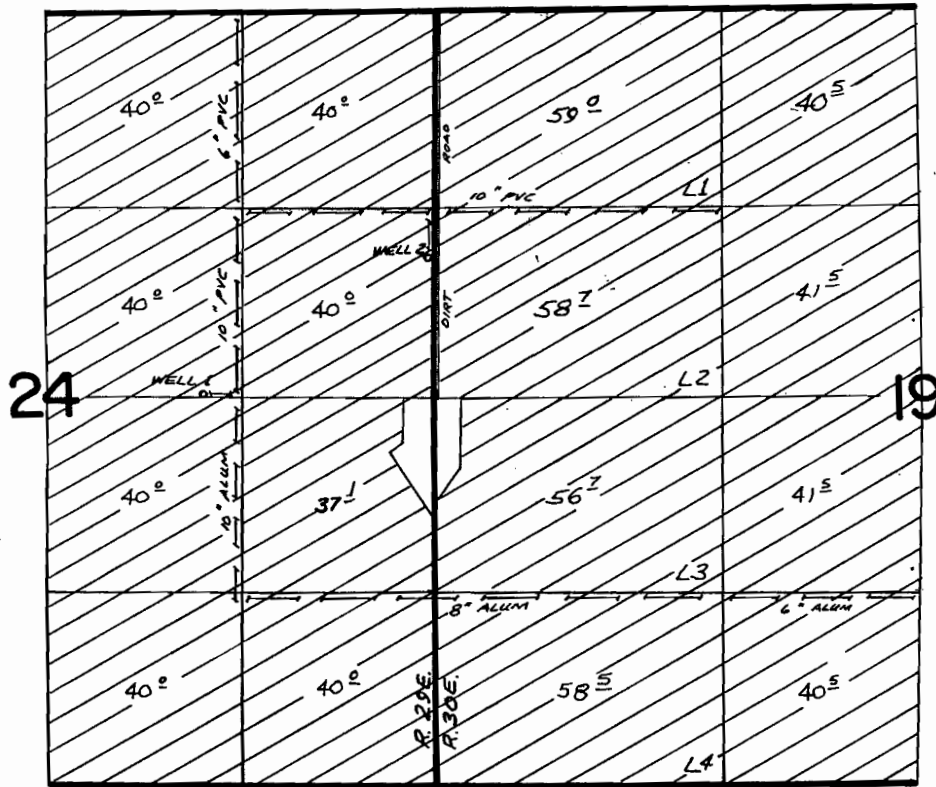

WELL 1 LOCATED 20' N. & 1570' W. FROM E. 1/4 COR SEC 24
 WELL 2 LOCATED 960' N. & 30' W. FROM E. 1/4 COR SEC 24

FINAL PROOF SURVEY UNDER

Application No. G. 7195 Permit No. G. 6626
 IN NAME OF

KENNETH H. COPPINGER

Surveyed NOV. 14. 19.77. by R. BARWIN

T6954

T. 3 N., R. 30 E., W.M.

APR 12 1993

WATER RESOURCES DEPT.
SPECIAL INSP. 20

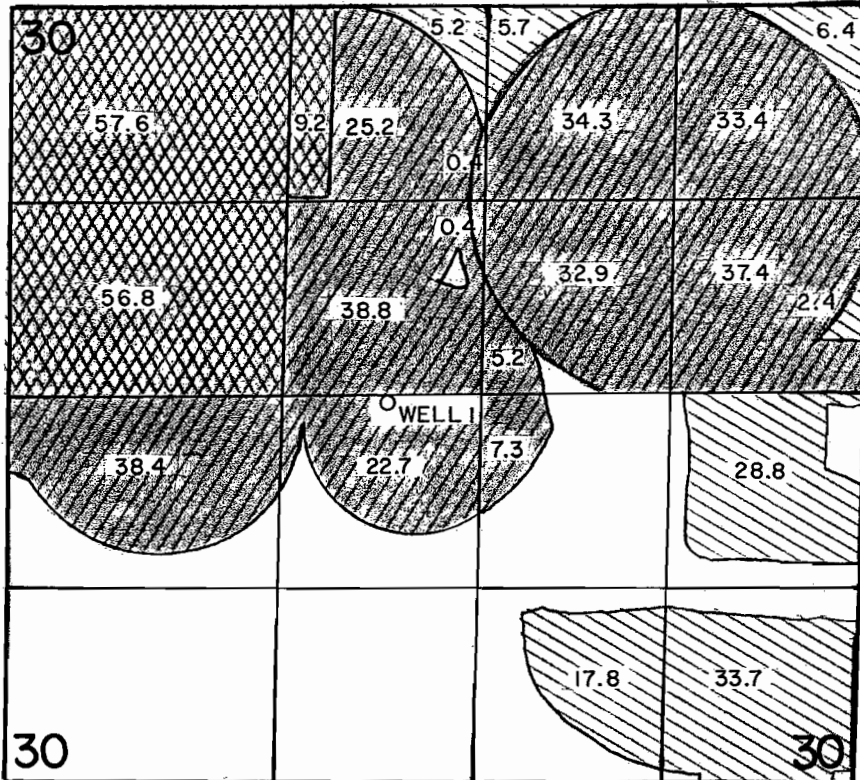
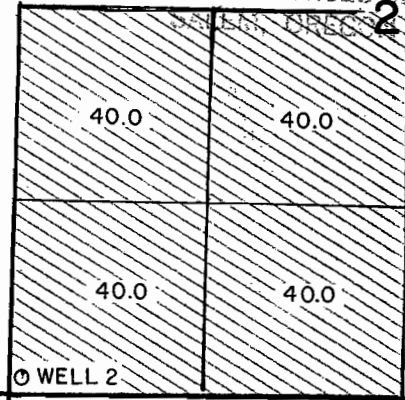

SCALE 1" = 1320'

The preparation of this map was for the purpose of identifying the location of water right only; and has no intent to provide dimensions or location of property ownership lines.

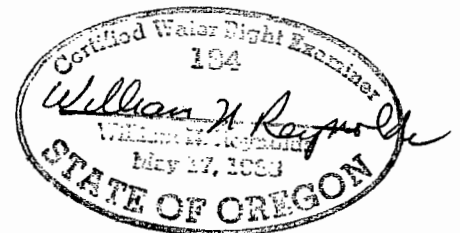

WELL 1 LOC. 30'S & 640' W FROM CENTER SECTION 30.
WELL 2 LOC. 100' N & 80' E FROM SW CORNER SECTION 20.

APPLICATION FOR ADDITIONAL POINTS OF APPROPRIATION

UNDER
 G-8910 G-8367
 G-7153 G-6600
 Application No. G-8658 Permit No. G-8041

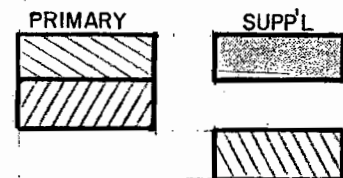

IN NAME OF
JOHN BROGOITTI

T3N, R29E, W.M.,

UMATILLA COUNTY, OREGON

FINAL PROOF SURVEY

FOR

Transfer No. 6095 and G-5998

RECEIVED

SEP 28 1992

WATER RESOURCES DEPT
SALEM, OREGON

APPLIC
P 5215

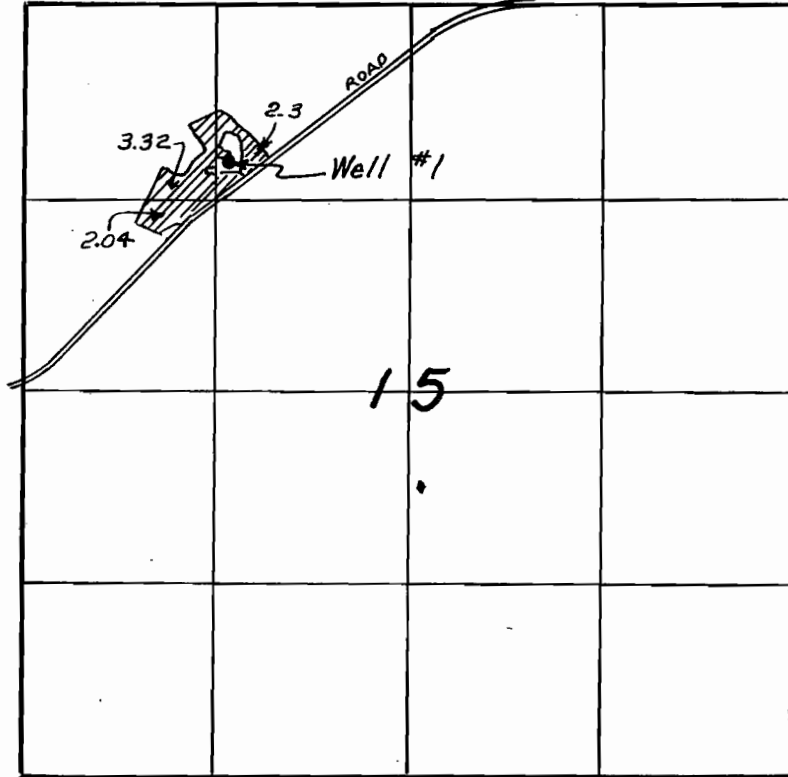

Scale: 1"=1320'

Well #1 lies 1030 feet South and 1420 feet East of the N.W. corner of Section 15.

IN THE NAME OF
FRED WIDMAN
Rt. 2, Box 7
Echo, OR. 97826
Phone: 376-8421

This map is for identifying the location of water rights only and is not intended to show property lines or dimensions.

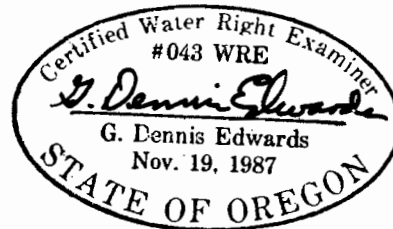

Edwards Surveying P.O. Box 763
567-3336 Hermiston, OR. 97838
9/23/92 Job #W8803012