

JAN 2 1991

SEC 32 T5N R37E & SEC 5 T4N R37E
UMATILLA COUNTY, OREGON

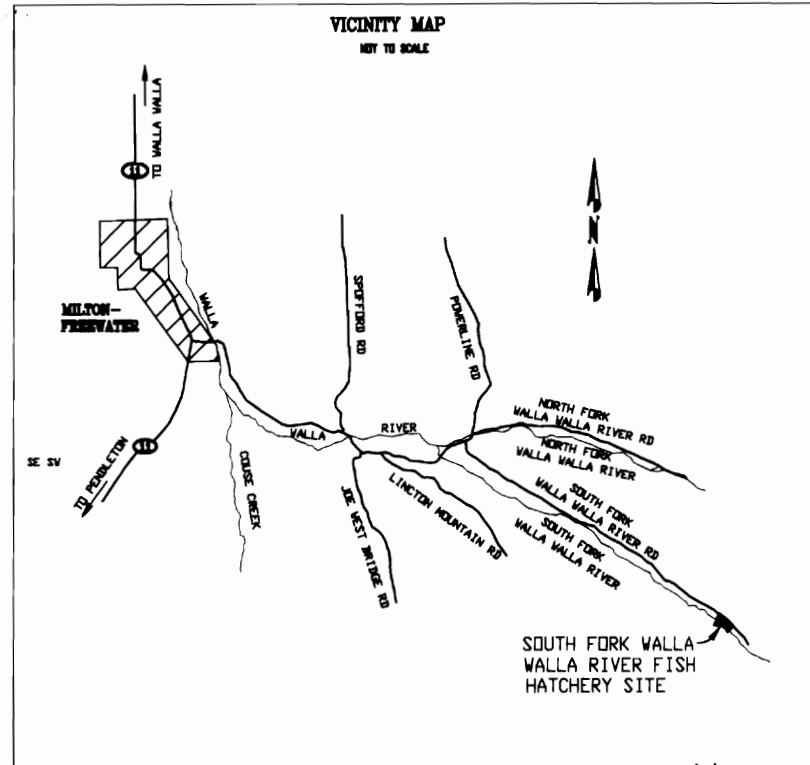

T-7483

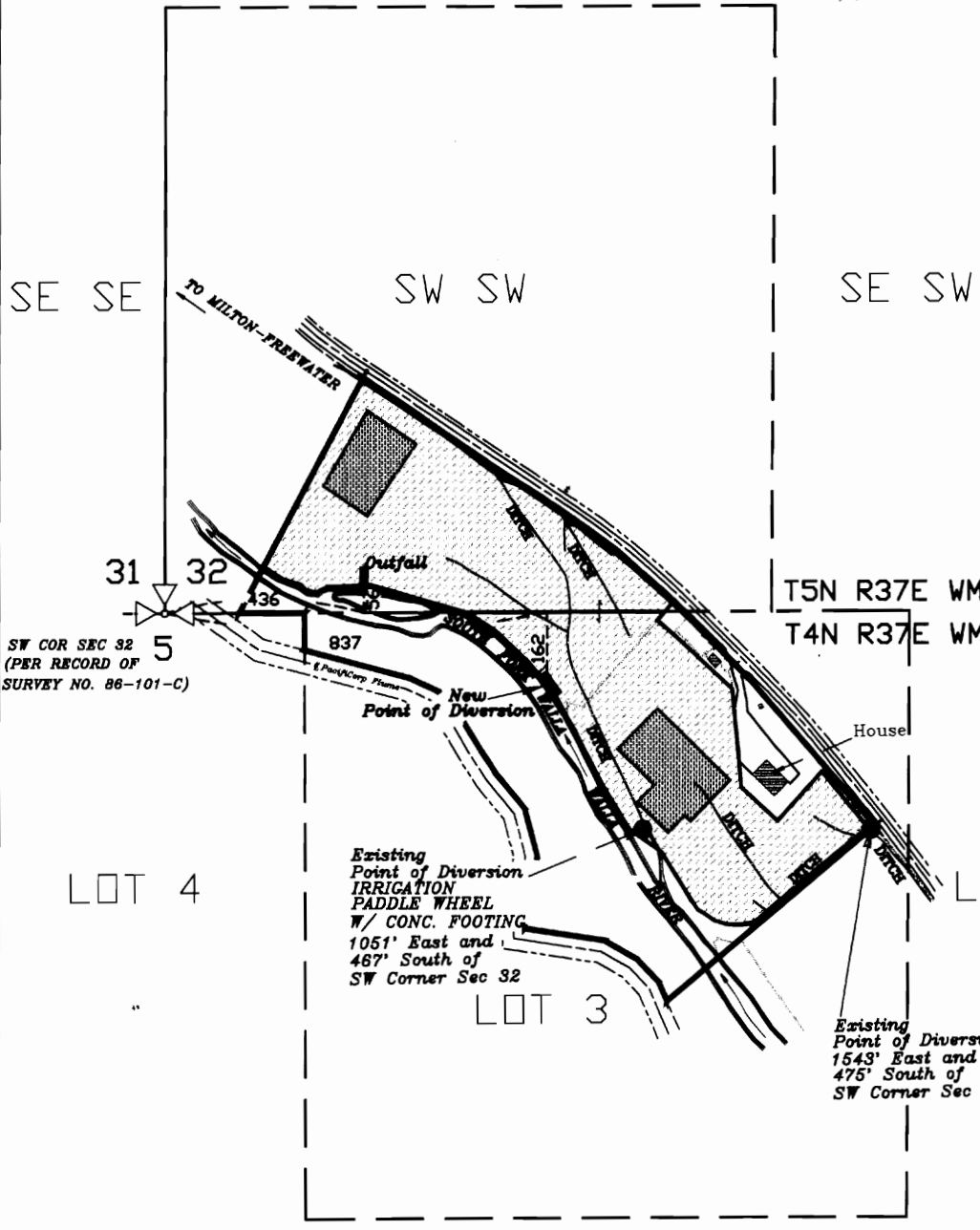
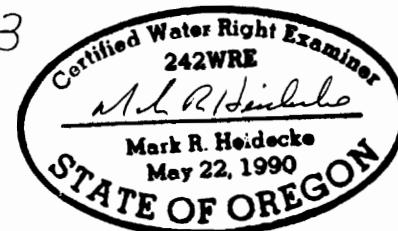

Exp 6/30/97

This map was prepared for the purpose of identifying the location of a water right only and is not intended to provide legal dimensions or location of property ownership lines.

Location of Existing Place of Use. [Sec 32 - 5.32 ac] [Lands currently under irrigation] [Sec 5 - 5.55 ac]

Proposed Location of Place of Use. (Hatchery Site) [Sec 32 - 0.54 ac] [Sec 5 - 0.75 ac]

400 200 0 400 800

SCALE: 1"=400'

FILE NAME: WATER.DGN		COMPUTER REVISION ONLY	
RIGHT OF WAY	SECTION	UNITED STATES DEPARTMENT OF ENERGY	
GERA	REVISION	BONNEVILLE POWER ADMINISTRATION	
GERA	REVISION	HEADQUARTERS, PORTLAND, OREGON	
PROJECT TITLE		SOUTH FORK WALLA WALLA RIVER FISH HATCHERY SITE	
PROJECT TITLE		WATER RIGHTS APPLICATION MAP	
PROJECT TITLE		PL6-F2106	
DATE	REVISION	DATE	REVISION
11-22-88	1	FBJ	A1
			1
			0