

# T.4S., R.5W., W.M.

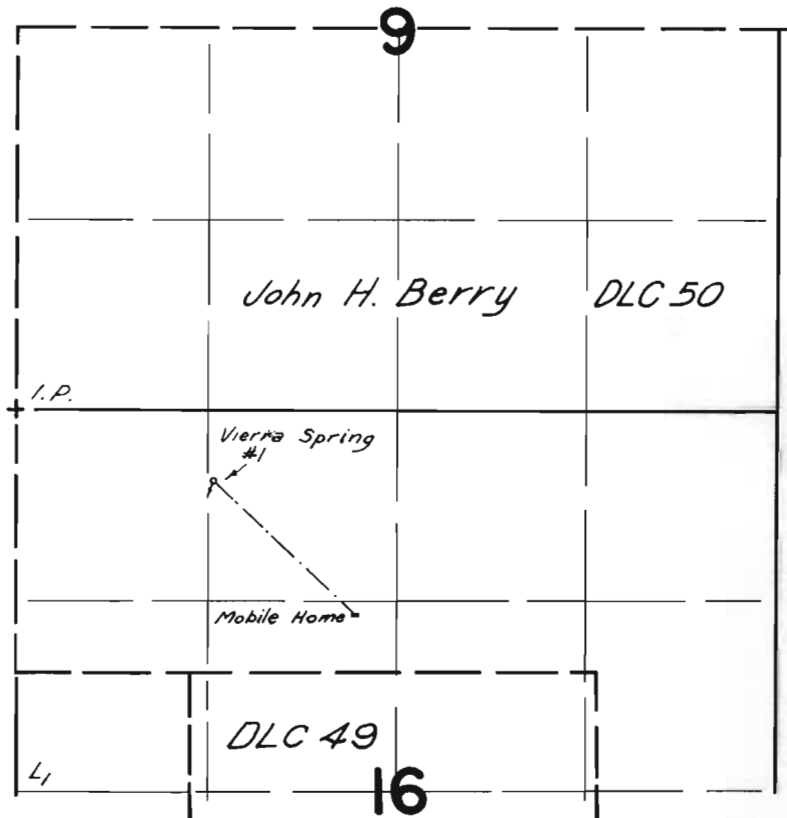

Spring Loc.: 480 ft. S. & 1360 ft. E. from NW Cor. Sec. 16

## FINAL PROOF SURVEY UNDER

Application No. 52409 Permit No. 38562  
IN NAME OF

Jerry Garris

Surveyed Oct. 15, 1976, by L. H. Nunn