

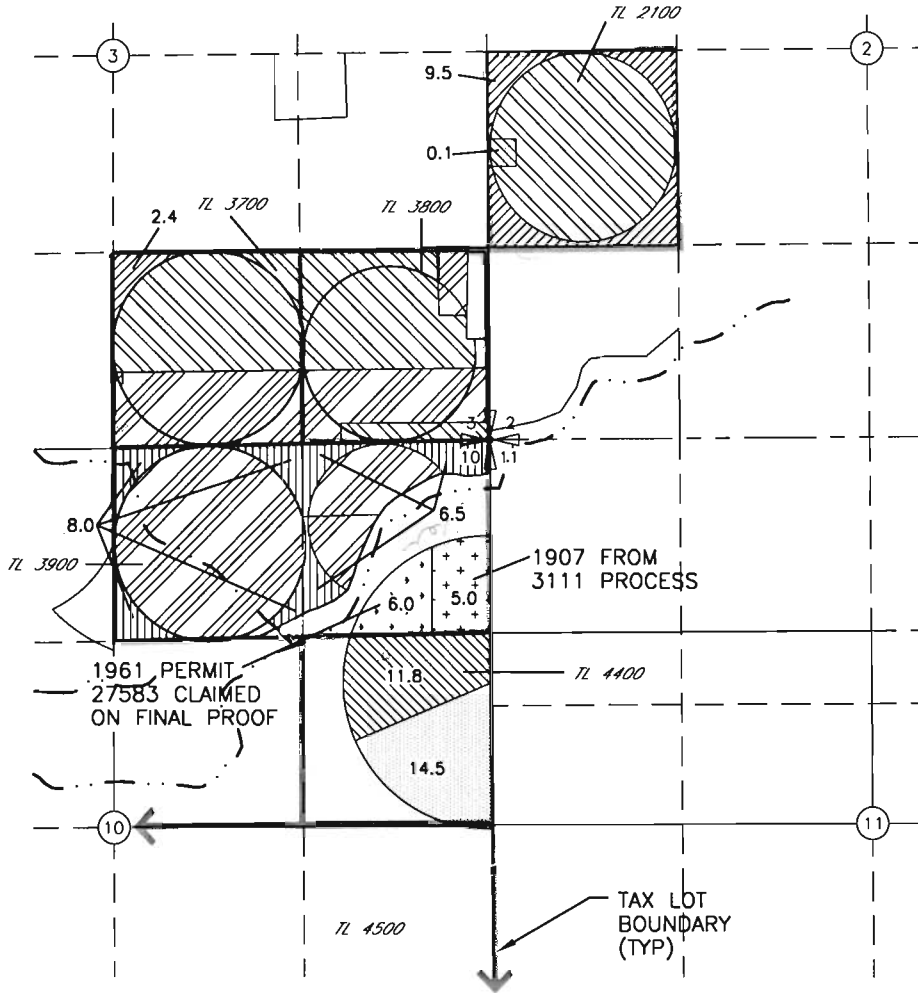

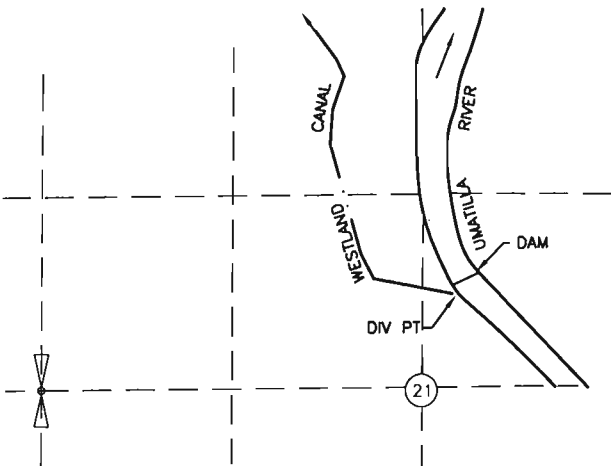



1999 "AMENDED" WESTLAND IRRIGATION DISTRICT
 TEMPORARY TRANSFER
 FOR
 CRAIG PARKS
 T3N R27E WM

T-8168
RECEIVED
 JAN 22 1999
 WATER RESOURCES DEPT.
 SALEM, OREGON



T3N R29E WM



-  FROM-1907 DECREE
-  TO
-  FROM-1961 PERMIT 27583
-  TO
-  1907 AREA NOT INVOLVED IN TRANSFER
-  PERMIT 27583 AREA NOT INVOLVED IN TRANSFER

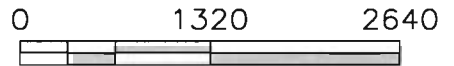

SCALE IN FEET

P.O.D.
 LOCATED NORTH 76°45'56" EAST 2913.19' FROM W.1/4 COR. SEC 21

NOTE:
 THE PURPOSE OF THIS MAP IS TO IDENTIFY THE APPROXIMATE LOCATION OF THE WATER RIGHT. IT IS NOT INTENDED TO PROVIDE INFORMATION RELATIVE TO THE LOCATION OF PROPERTY OWNERSHIP BOUNDARY LINES.