

RECEIVED

APR 04 2002

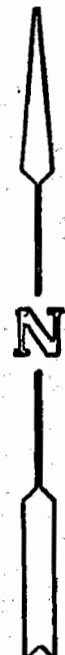
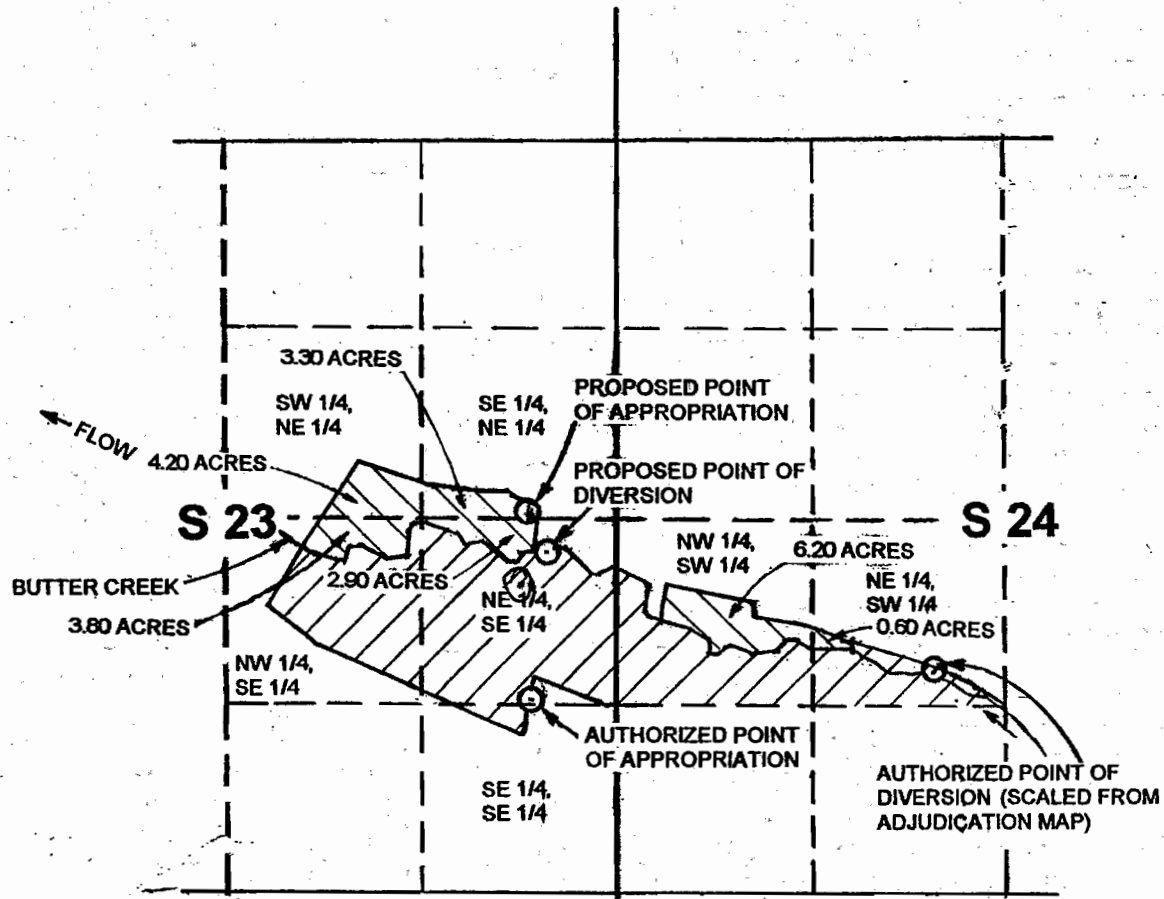

WATER RESOURCES DEPT
SALEM, OREGON

MAP TO ACCOMPANY WATER RIGHT TRANSFER
DECREE 2649 AND CERTIFICATE 34384
LOCATED WITHIN
SECTIONS 23 AND 24, T. 1 N., R. 27 E., W.M.
MORROW COUNTY, OREGON
APPLICANTS: LOUIS AND ALICE COELHO



SCALE:
1" = 1320'

LEGEND

-  PLACE OF USE TO BE IRRIGATED USING NEW POINT OF DIVERSION AND NEW POINT OF APPROPRIATION. (T.L. 1401)
-  PLACE OF USE NOT AFFECTED BY THIS APPLICATION.

AUTHORIZED POINT OF DIVERSION IS 1,585 FEET NORTH AND 2,190 FEET EAST OF THE SOUTHWEST CORNER OF SECTION 24 (SCALED FROM ADJUDICATION MAP).

AUTHORIZED POINT OF APPROPRIATION IS 40 FEET NORTH AND 580 FEET WEST OF THE SOUTHEAST CORNER OF THE NE 1/4, SE 1/4 OF SECTION 23.

PROPOSED POINT OF DIVERSION IS 1,085 FEET NORTH AND 485 FEET WEST OF THE SOUTHEAST CORNER OF THE NE 1/4, SE 1/4 OF SECTION 23.

PROPOSED POINT OF APPROPRIATION IS 1,450 FEET NORTH AND 625 FEET WEST OF THE SOUTHEAST CORNER OF THE NE 1/4, SE 1/4 OF SECTION 23.

THIS MAP IS PREPARED FOR THE EXPRESS PURPOSE TO SHOW WATER APPROPRIATION AND USE. IT IS NOT INTENDED TO SHOW OR LOCATE PROPERTY OWNERSHIP LINES.

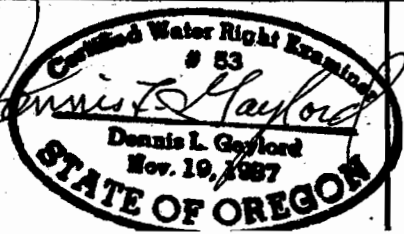

DENNIS L. GAYLORD, CWRE
71614 S.W. LAKE DRIVE
PENDLETON, OR 97801
541-276-6260

MARCH 2002

©

T 9080

T. 1 N. R. 27 E. W. M.

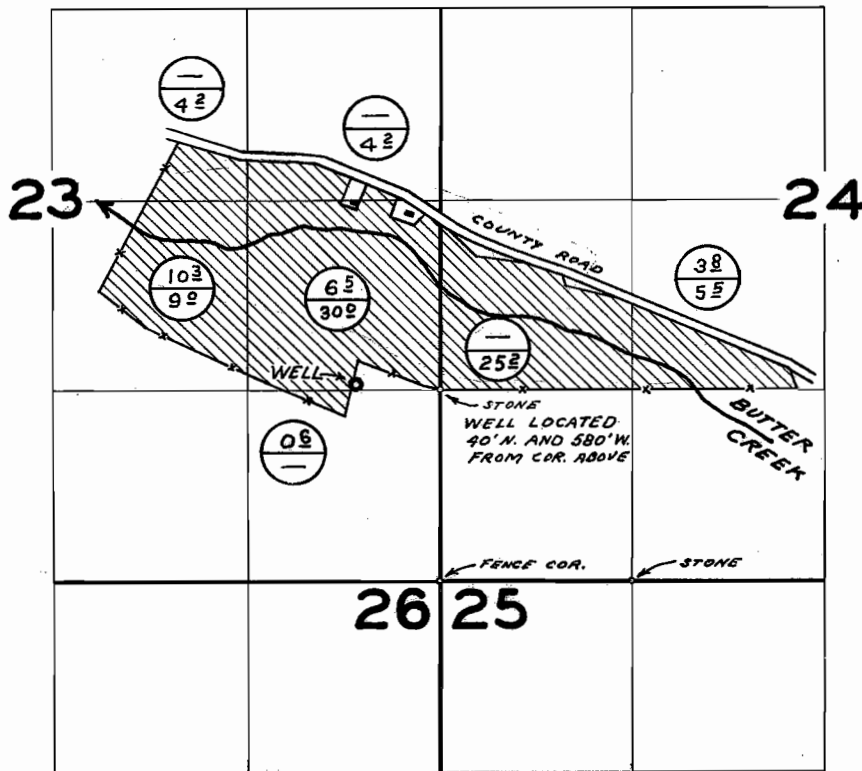

FINAL PROOF SURVEY UNDER

Application No. G-3002 Permit No. G-2797
IN NAME OF

RAYMOND M. PORTER & SONS

Surveyed JUN. 27 1966, by L. GOULD