

MAP TO ACCOMPANY WATER RIGHT TRANSFER  
 CERTIFICATES 2512 AND 2551  
 LOCATED WITHIN  
 SECTION 12, T. 2 S., R. 32 E.,  
 AND  
 SECTION 7, T. 2 S., R. 33 E., W.M.  
 UMATILLA COUNTY, OREGON  
 APPLICANT: JOHN BROGOITTI

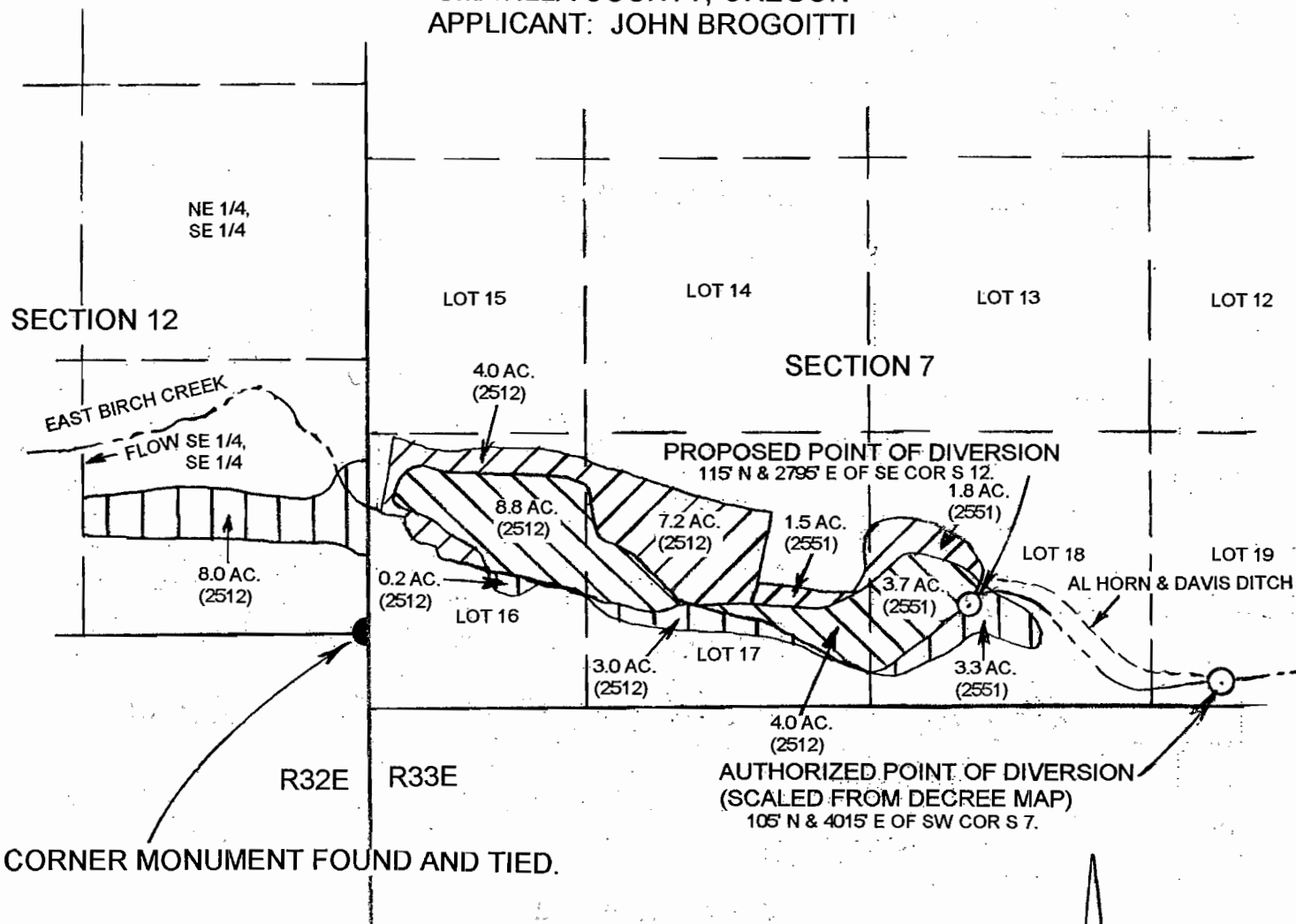

- LEGEND**
- AREA AUTHORIZED PLACE OF USE "FROM".
  - AREA OF PROPOSED PLACE OF USE.
  - AREA WITH NO CHANGE IN PLACE OF USE.

RECEIVED  
 MAY 13 2002  
 WATER RESOURCES DEPT.  
 SALEM, OREGON



SCALE : 1" = 800'

7-9125

THIS MAP IS PREPARED FOR THE EXPRESS PURPOSE TO SHOW WATER APPROPRIATION AND USE. IT IS NOT INTENDED TO SHOW OR LOCATE PROPERTY OWNERSHIP LINES.

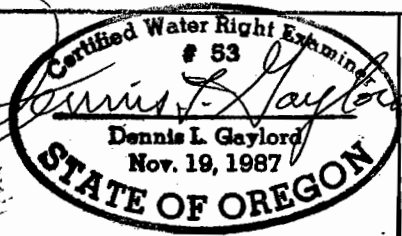

DENNIS L. GAYLORD, CWRE  
 71614 S.W. LAKE DRIVE  
 PENDLETON, OR 97801  
 541-276-6260

DECEMBER 2001  
 REVISED APRIL 2002

RENEWS JUNE 30, 2003

