

T-8182 RECEIVED  
FEB 10 1999  
WATER RESOURCES DEPT.  
SALEM, OREGON

# T8S., R.3W., W.M.

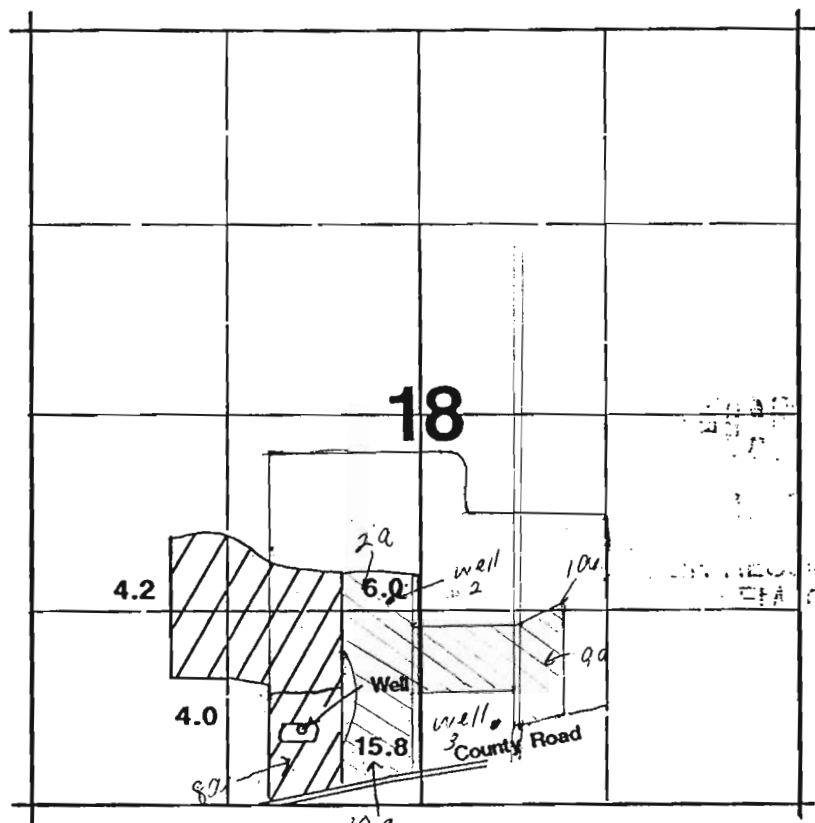

1" = 1320'



Area Irrigated

Well located 525'N & 820'W from S 1/4 corner of Section 18.

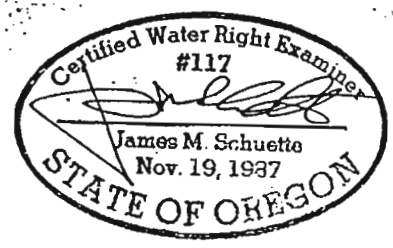

## Earl J. Van Volkinburg

### Application Map

Application #: G.12961 Permit #: G11800

THIS MAP WAS PREPARED FOR THE PURPOSE OF IDENTIFYING THE LOCATION OF A WATER RIGHT ONLY AND IS NOT INTENDED TO PROVIDE LEGAL DIMENSIONS OR LOCATION OF PROPERTY OWNERSHIP LINES.