

TOWNSHIPS 5&6 NORTH, RANGE 35 EAST, W.M.

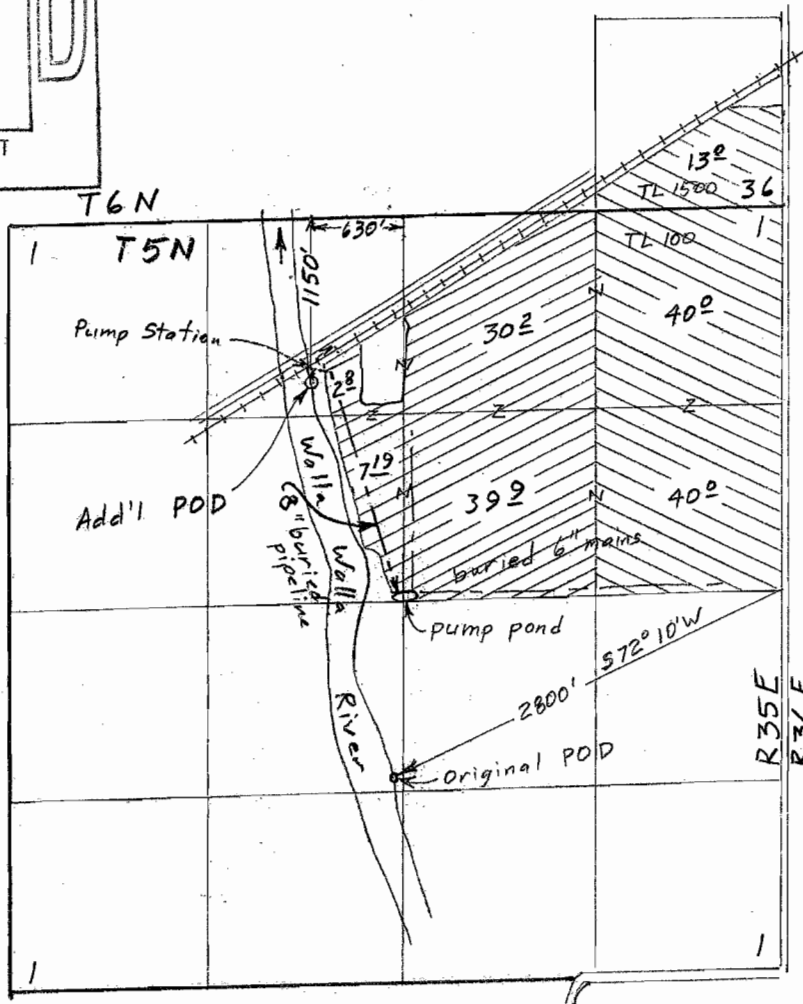
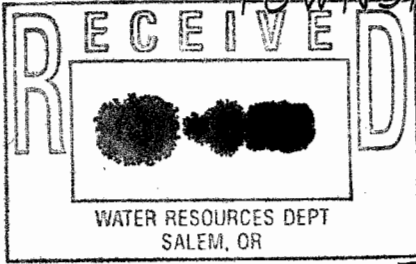

Scale 1" = 1320'

Surveyed August 30, 2003

- ⊗ 1897 (80[±] acres)
- ⊗ July 12, 1912 (93[±] acres)

Claim of Beneficial Use Map
for
J. Frank Schmidt & Son Co.

T-9121

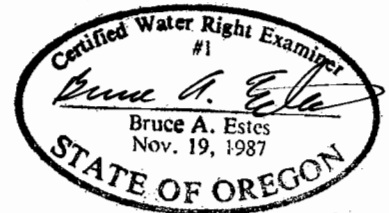

Renewal Dec 31, 2003

This map is for the purpose of locating a water right only and has no intent to provide legal dimensions or the location of property lines.

ESTES SURVEYS, LLC
 PO Box 17519 60382 Arnold Rd
 Salem, OR 97305-7519 Bend, OR 97702
 (503) 585-7593 (541) 382-7391

T. 5 & 6 N., R. 35E., W.M.



RECEIVED

MAY 18 1993

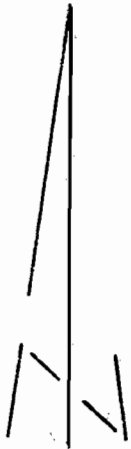
WATER RESOURCES DEPT.
SALEM, OREGON



Scale 1" = 1320'

-  C# 26675
-  C# 13084

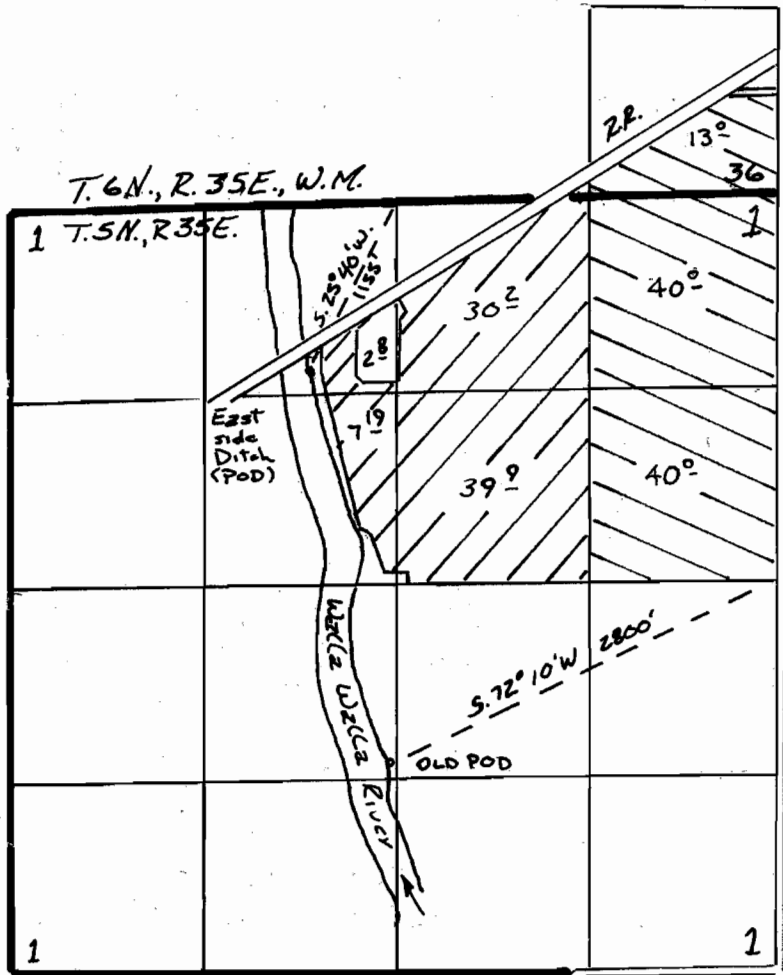

WATER RIGHT TRANSFER MAP

IN NAME OF

MILTON NURSERY COMPANY

FOR

CHANGE IN POINT OF DIVERSION

MAP AND APPLICATION WERE PREPARED BY
VERNON CHURCH, WATERMASTER, DISTRICT 21, OWRD
UNDER DIRECTION OF GARY BALL, CWRE, OWRD

Gary Ball, CWRE, OWRD

WE AGREE WITH THE INFORMATION AND
LOCATIONS ON THE MAP AND
APPLICATION FOR TRANSFER.

The purpose of this map is for identifying the location
of the water right only and is not intended to provide
legal dimensions or location of property ownership lines.

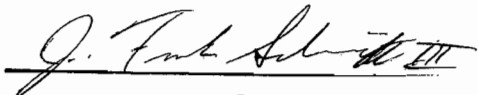

T 9/21

RENEWAL DATE: 12/31/03

