

# T.6S., R1W., W.M.

RECEIVED

MAR 14 1996

WATER RESOURCES DEPT  
SALEM, OREGON

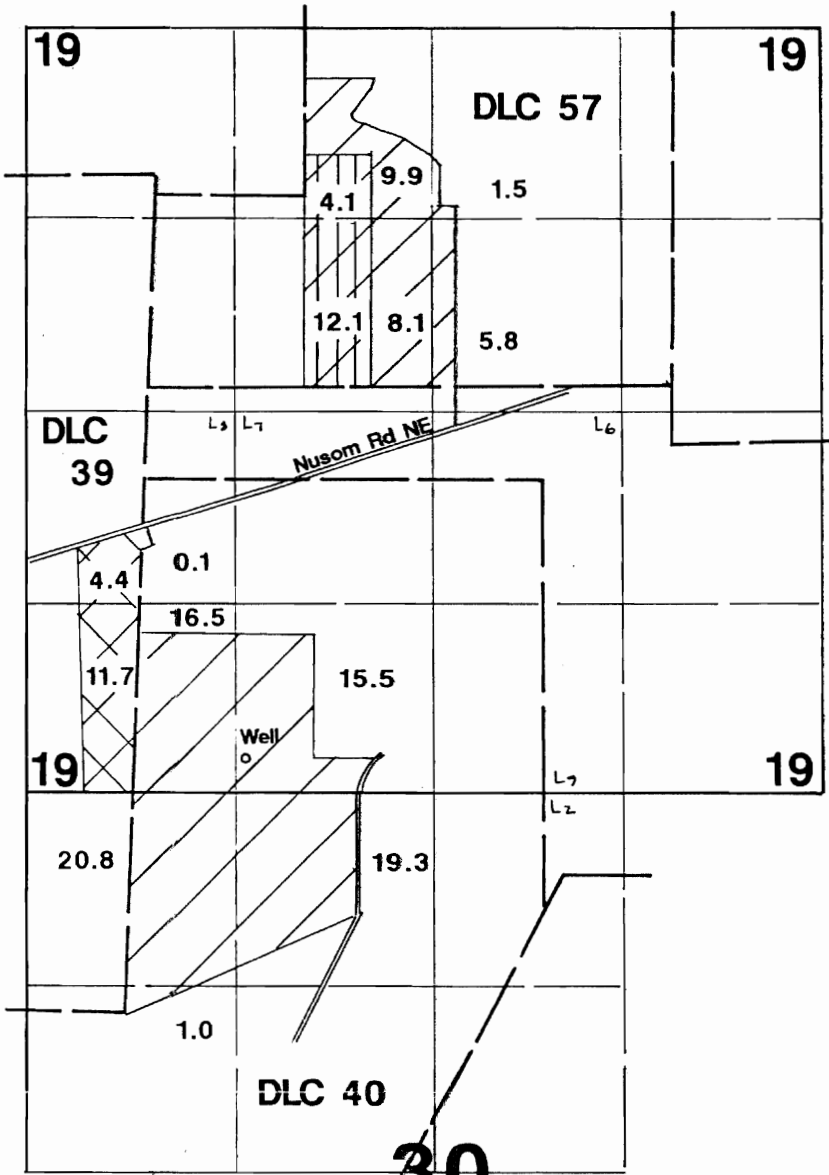

1" = 1320'

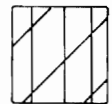

Transferred To



Transferred From

Well located 230'N & 1540'E from SW corner Section 19.

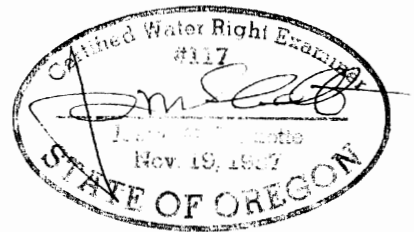

## Application Map

## Reuben Ditchen

Transfer #:

T-7519

THIS MAP WAS PREPARED FOR THE PURPOSE OF IDENTIFYING THE LOCATION OF A WATER RIGHT ONLY AND IS NOT INTENDED TO PROVIDE LEGAL DIMENSIONS OR LOCATION OF PROPERTY OWNERSHIP LINES.