

PARTIAL FINAL PROOF MAP CITY OF STANFIELD T-7527 T. 4N., R. 29E. WM.

RECEIVED

OCT 21 1999

WATER RESOURCES DEPT.
SALEM, OREGON

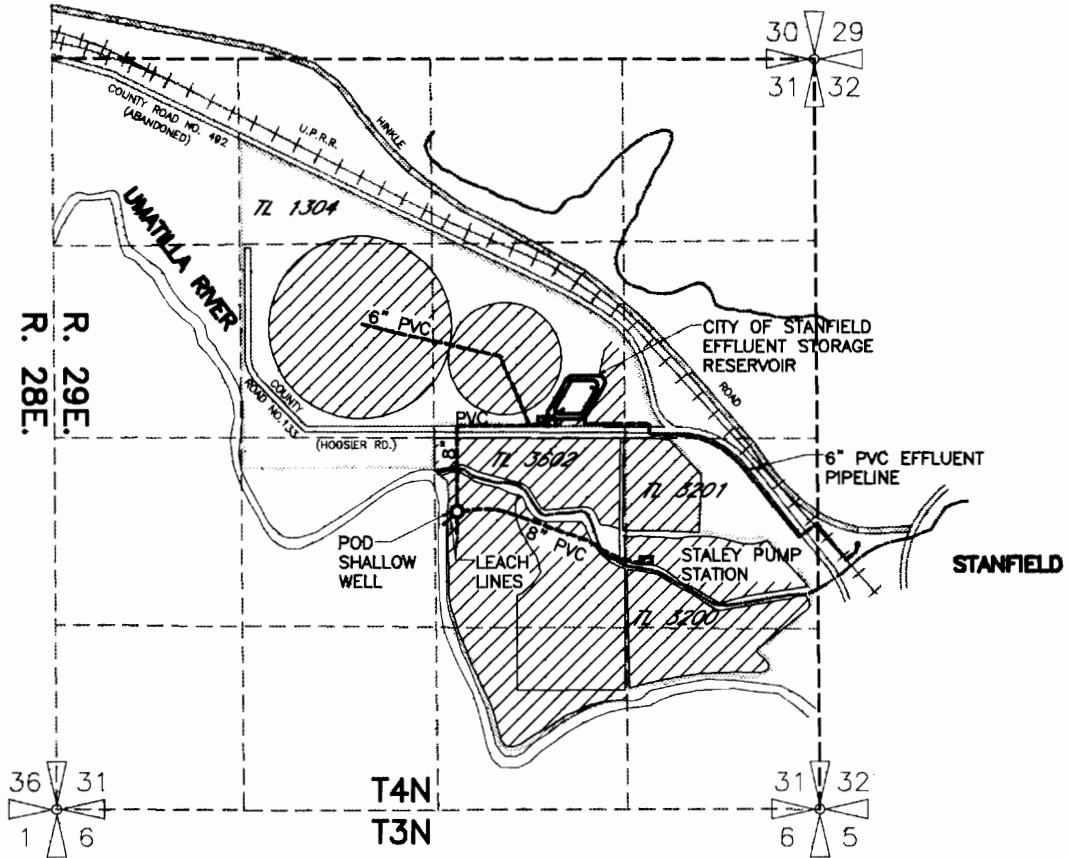

POINT OF DIVERSION
SHALLOW WELL LOCATED: 500' S & 150' E
FROM CENTER OF SECTION 31

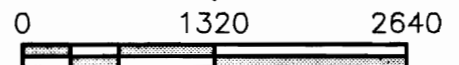
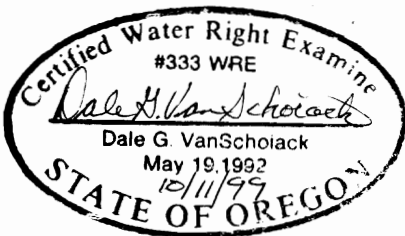

SCALE IN FEET

NOTE: THE PURPOSE OF THIS MAP IS TO IDENTIFY THE APPROXIMATE LOCATION OF THE WATER RIGHT. IT IS NOT INTENDED TO PROVE INFORMATION RELATIVE TO THE LOCATION OF PROPERTY OWNERSHIP BOUNDARY LINES.