

FINAL PROOF MAP
 FOR TRANSFER T-7531, PERMIT G-4027
 G-2 FARMS, LLC
 T4N, R28E WM

RECEIVED
 OCT 01 2002
 WATER RESOURCES DEPT
 SALEM, OREGON

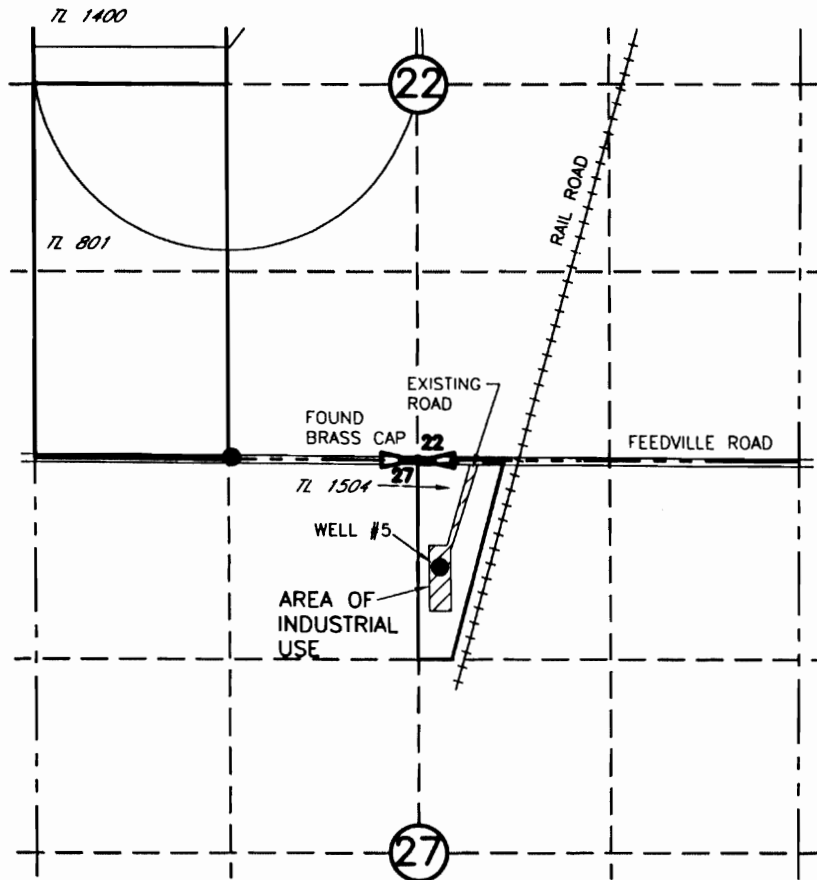

POINT OF APPROPRIATION
 WELL #5 LOCATED
 730' S AND 150' E FROM THE N 1/4
 CORNER SEC 27

Certified Water Right Examined
 #333 WRE
Dale G. VanSchoiack
 Dale G. VanSchoiack
 May 19, 1992
 7/30/02
 STATE OF OREGON

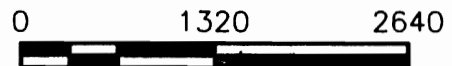

SCALE IN FEET

NOTE:
 THE PURPOSE OF THIS MAP IS TO IDENTIFY THE APPROXIMATE LOCATION
 OF THE WATER RIGHT. IT IS NOT INTENDED TO PROVIDE INFORMATION
 RELATIVE TO THE LOCATION OF PROPERTY OWNERSHIP BOUNDARY LINES.

SCM
 Consultants, Inc.

Architects & Engineers
 Kennewick, WA 99336

3522.151
 09/25/02
 3522151FP.DWG