

WESTLAND IRRIGATION DISTRICT - CHESTER PRIOR
 1999 TEMPORARY TRANSFER
 T 2N & T 3N RANGE 28 E.W.M.

RECEIVED
 DEC 28 1998
 WATER RESOURCES DEPT.
 SALEM, OREGON

T.3N., R.29E., W.M.

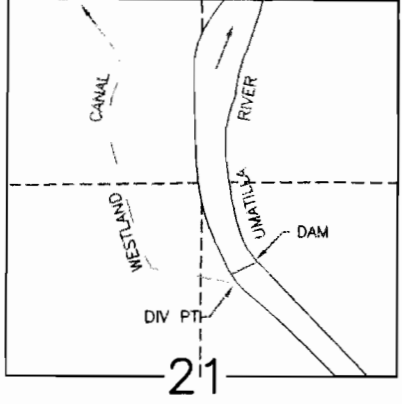

DIV PT LCT N.76°45'56"E. 2913.19' FROM W.1/4 COR. SEC 21

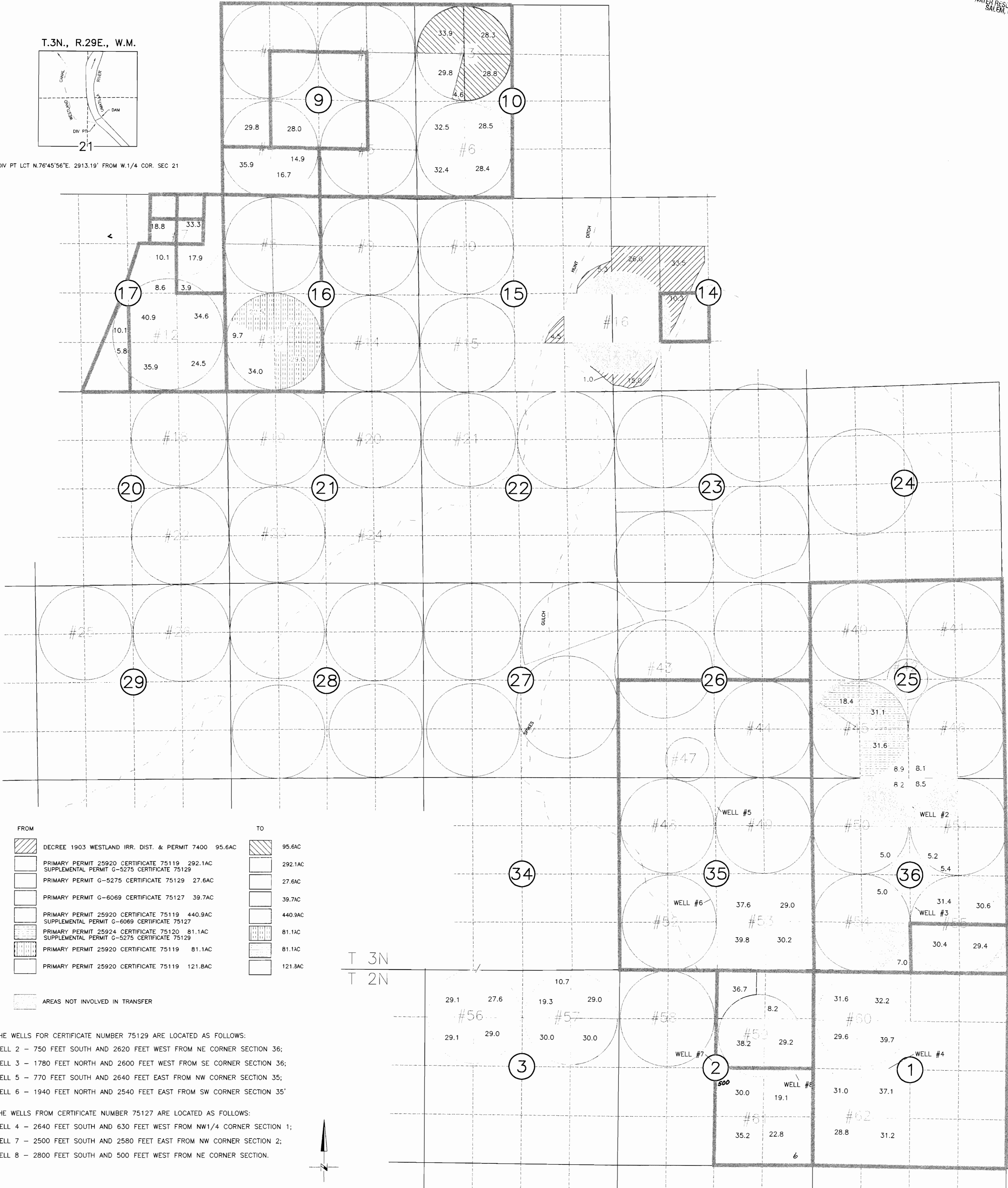

ATTACHMENTS	FROM	TO
I	DECREE 1903 WESTLAND IRR. DIST. & PERMIT 7400	95.6AC
II	PRIMARY PERMIT 25920 CERTIFICATE 75119 SUPPLEMENTAL PERMIT G-5275 CERTIFICATE 75129	292.1AC
III	PRIMARY PERMIT G-5275 CERTIFICATE 75129	27.6AC
IV	PRIMARY PERMIT G-6069 CERTIFICATE 75127	39.7AC
V	PRIMARY PERMIT 25920 CERTIFICATE 75119 SUPPLEMENTAL PERMIT G-6069 CERTIFICATE 75127	440.9AC
VI	PRIMARY PERMIT 25924 CERTIFICATE 75120 SUPPLEMENTAL PERMIT G-5275 CERTIFICATE 75129	81.1AC
VII	PRIMARY PERMIT 25920 CERTIFICATE 75119	81.1AC
VII	PRIMARY PERMIT 25920 CERTIFICATE 75119	121.8AC

AREAS NOT INVOLVED IN TRANSFER

THE WELLS FOR CERTIFICATE NUMBER 75129 ARE LOCATED AS FOLLOWS:
 WELL 2 - 750 FEET SOUTH AND 2620 FEET WEST FROM NE CORNER SECTION 36;
 WELL 3 - 1780 FEET NORTH AND 2600 FEET WEST FROM SE CORNER SECTION 36;
 WELL 5 - 770 FEET SOUTH AND 2640 FEET EAST FROM NW CORNER SECTION 35;
 WELL 6 - 1940 FEET NORTH AND 2540 FEET EAST FROM SW CORNER SECTION 35'

THE WELLS FROM CERTIFICATE NUMBER 75127 ARE LOCATED AS FOLLOWS:
 WELL 4 - 2640 FEET SOUTH AND 630 FEET WEST FROM NW1/4 CORNER SECTION 1;
 WELL 7 - 2500 FEET SOUTH AND 2580 FEET EAST FROM NW CORNER SECTION 2;
 WELL 8 - 2800 FEET SOUTH AND 500 FEET WEST FROM NE CORNER SECTION.

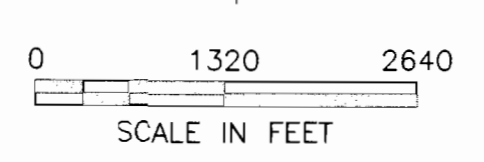

T-8146