

T. 1 N., R. 3 W., W.M.

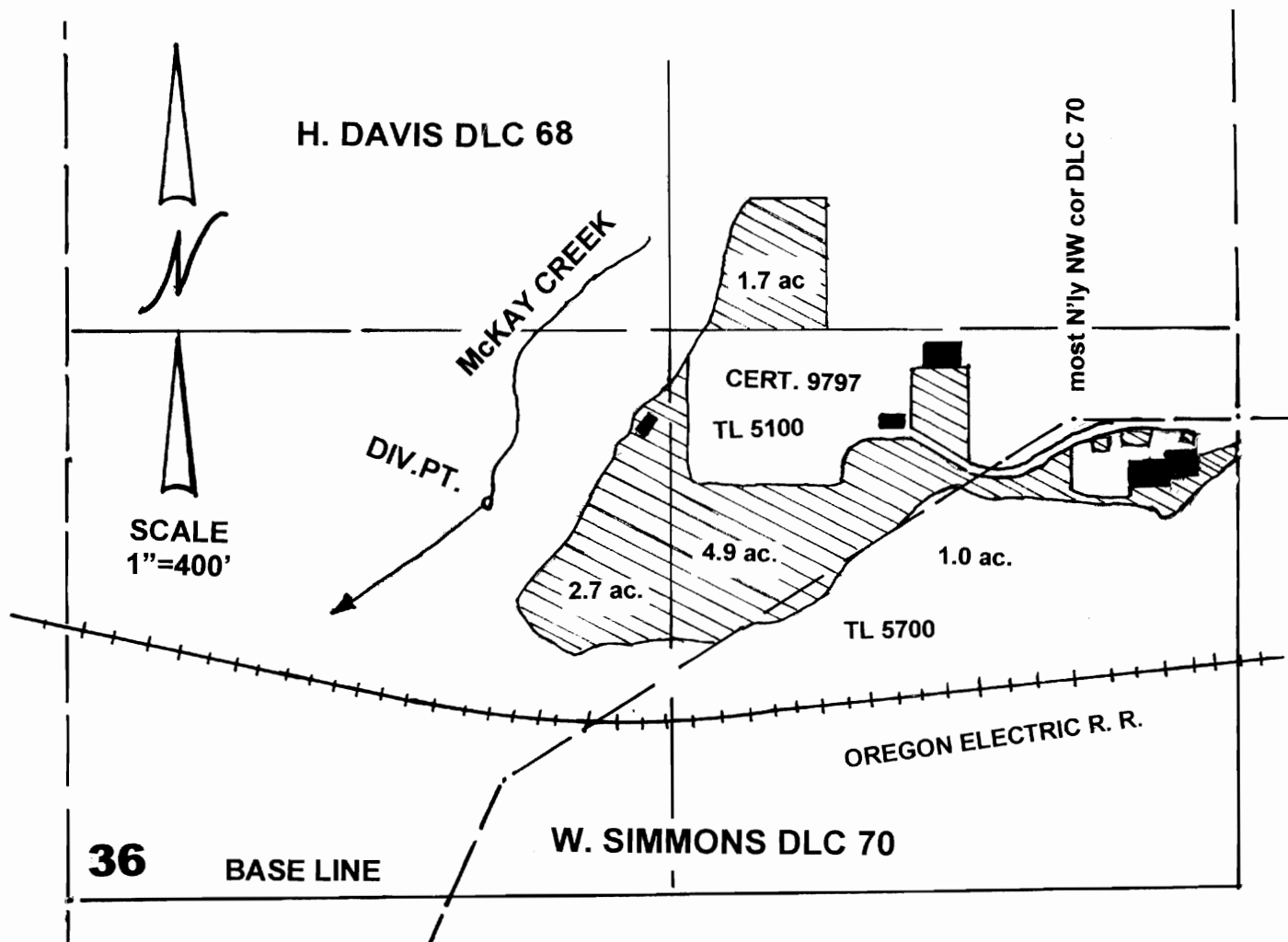

Div. Pt. loc. 190' S & 1380' W from the most northerly NW angle cor. of W. Simmons DLC 70

FINAL PROOF SURVEY UNDER

Transfer No. T-7544
IN THE OF
JOHN & JANE REDING
FIR LAWN CEMETERY

Surveyed July 17, 2002, by

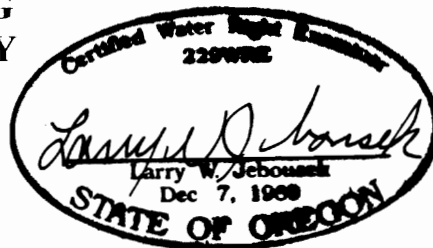

THIS MAP WAS PREPARED FOR THE PURPOSE OF IDENTIFYING THE LOCATION OF A WATER RIGHT ONLY AND IS NOT INTENDED TO PROVIDE LEGAL DIMENSIONS OR LOCATION OF PROPERTY OWNERSHIP LINES.

T. 1 N., R. 3 W., W.M.

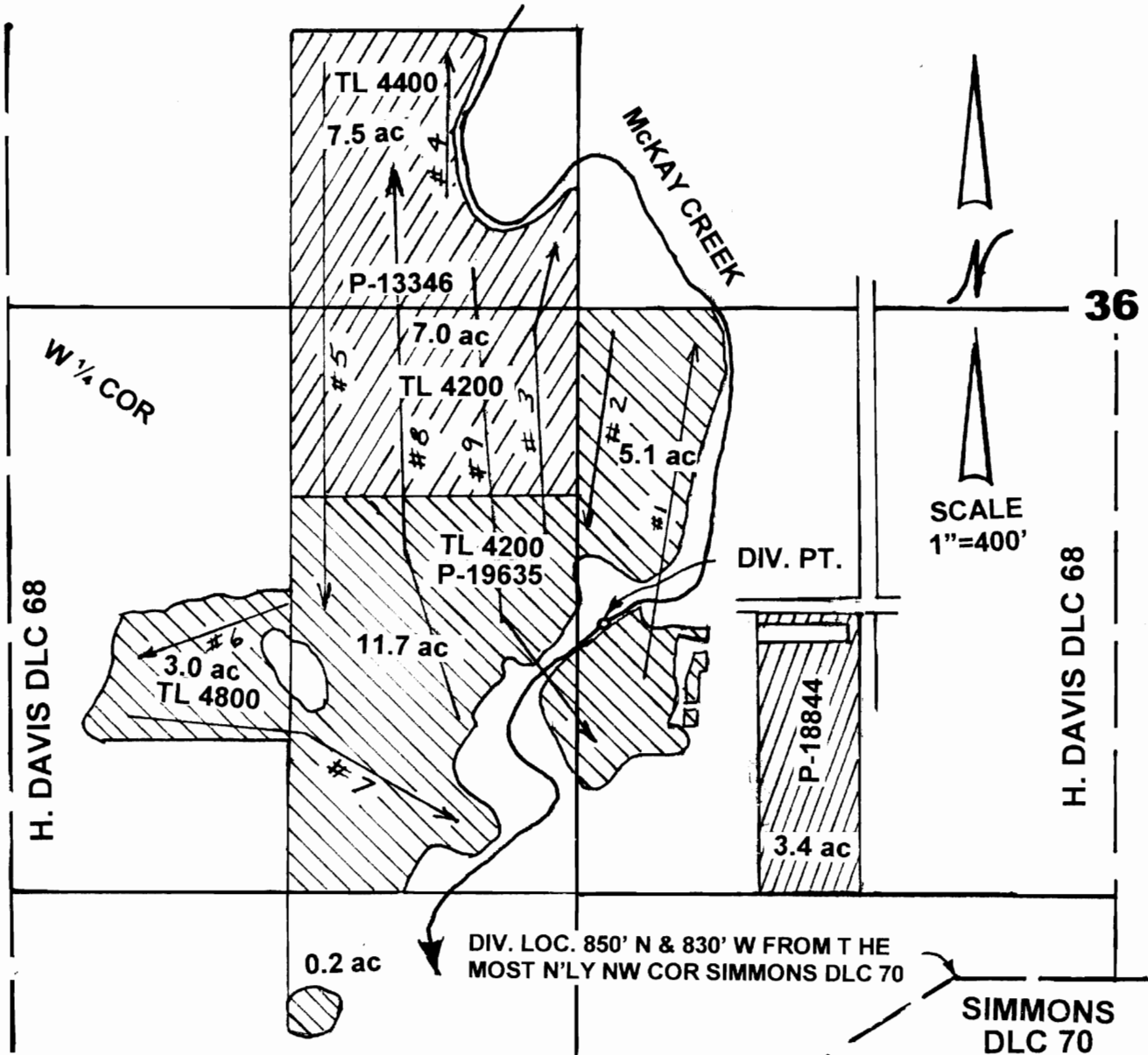

FINAL PROOF SURVEY
UNDER

Transfers No. T-7149 & T-7544
IN THE OF
JOHN & JANE REDING
MCKAY CREEK GOLF COURSE

Surveyed July 17, 2002, by

THIS MAP WAS PREPARED FOR THE PURPOSE OF IDENTIFYING THE LOCATION OF A WATER RIGHT ONLY AND IS NOT INTENDED TO PROVIDE LEGAL DIMENSIONS OR LOCATION OF PROPERTY OWNERSHIP LINES.

