

TOWNSHIP 5 SOUTH, RANGE 1 WEST, W.M.

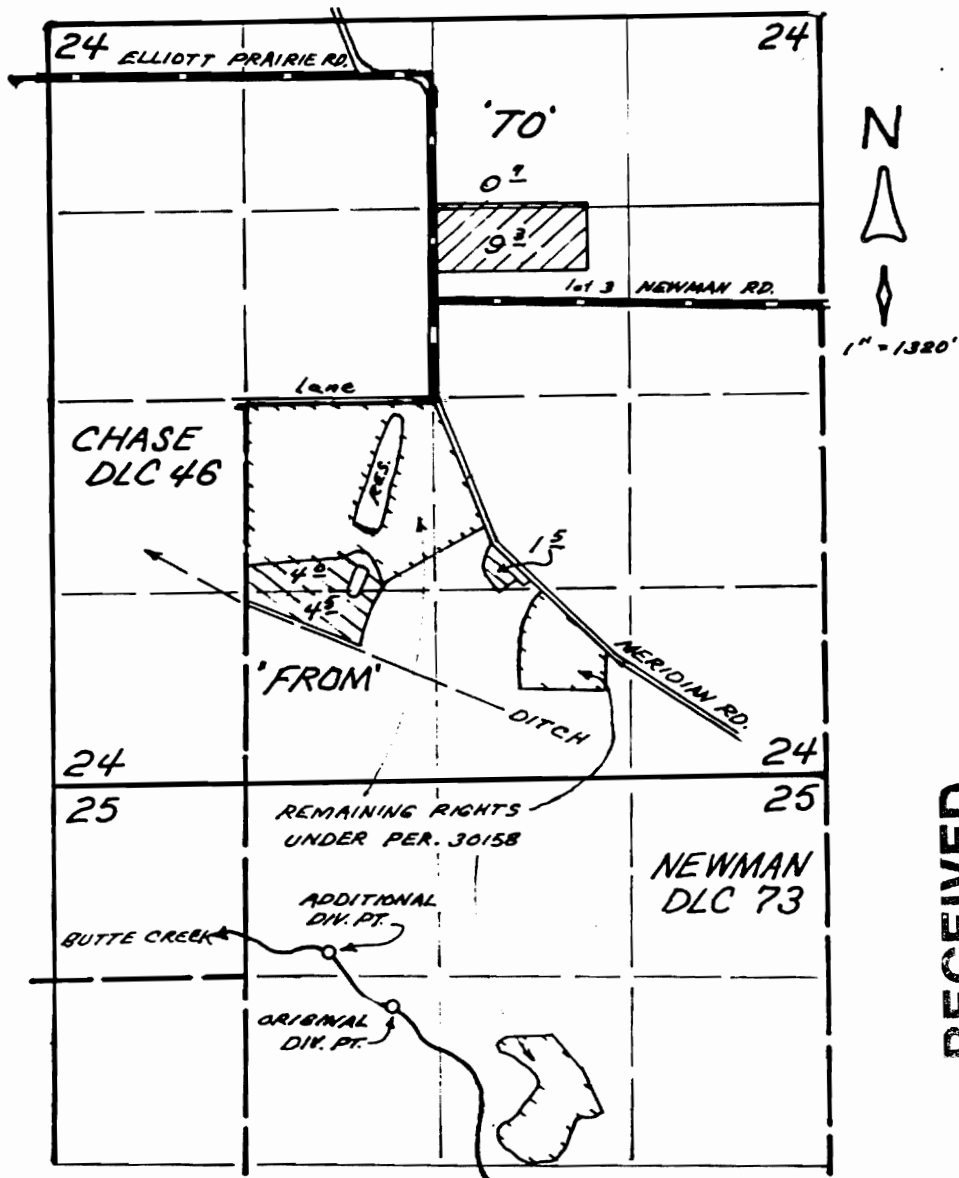

RECEIVED

JUL 18 1997

WATER RESOURCES DEPT.
SALEM, OREGON

DIV. PTS. LOCATED:
ORIGINAL: 1120' N. AND 2430' W. FROM E. 1/4 COR. SEC. 25.
ADDITIONAL: 5080' S. AND 4540' E. FROM NW COR. DLC 46.

MAP TO ACCOMPANY
TRANSFER APPLICATION
IN THE NAME OF

ROSS AND DOROTHY IVERSON

TRANS. No. 7567

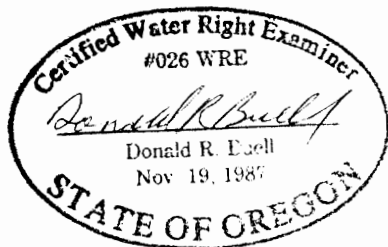

THIS MAP WAS PREPARED FOR THE PURPOSE OF IDENTIFYING THE LOCATION OF A WATER RIGHT ONLY AND IS NOT INTENDED TO PROVIDE LEGAL DIMENSIONS OR LOCATION OF PROPERTY OWNERSHIP LINES.