

# TOWNSHIP 6 SOUTH, RANGES 1 WEST & 1 EAST, W.M.

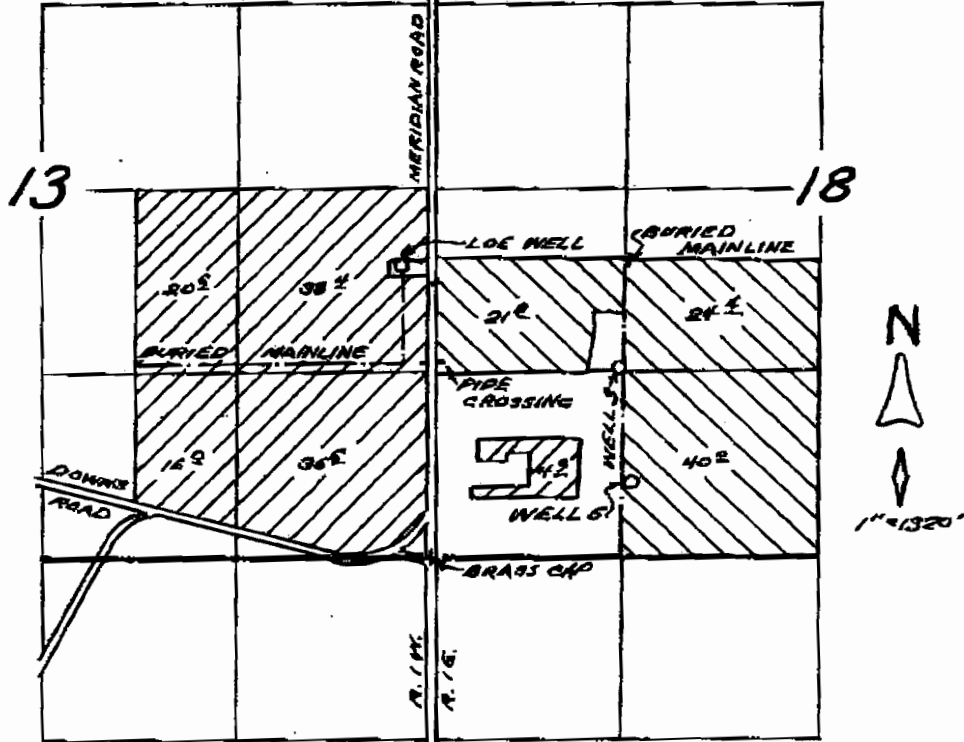

WELLS LOCATED: LOE - 1990' N. & 190' W.  
 NO. 3 - 1530' N. & 1270' E. } ALL FROM SW COR. SEC. 18  
 NO. 5 - 580' N. & 1390' E.

IRRIGATION    DEFICIENCY OF RATE.

RECEIVED

APR 24 2001

WATER RIGHTS SECTION  
Salem, Oregon

**FINAL PROOF SURVEY**  
 UNDER  
 APPL. No. G-12047, PER. No. G-12585  
 IN NAME OF  
**DICKMAN FARMS, INC.**  
 MAR. 30, 2001

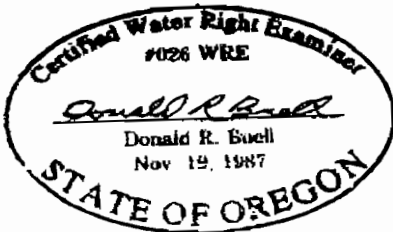

THIS MAP WAS PREPARED FOR THE PURPOSE OF IDENTIFYING THE LOCATION OF A WATER RIGHT ONLY AND IS NOT INTENDED TO PROVIDE LEGAL DIMENSIONS OR LOCATION OF PROPERTY OWNERSHIP LINES.