

KENT MADISON TRANSFER

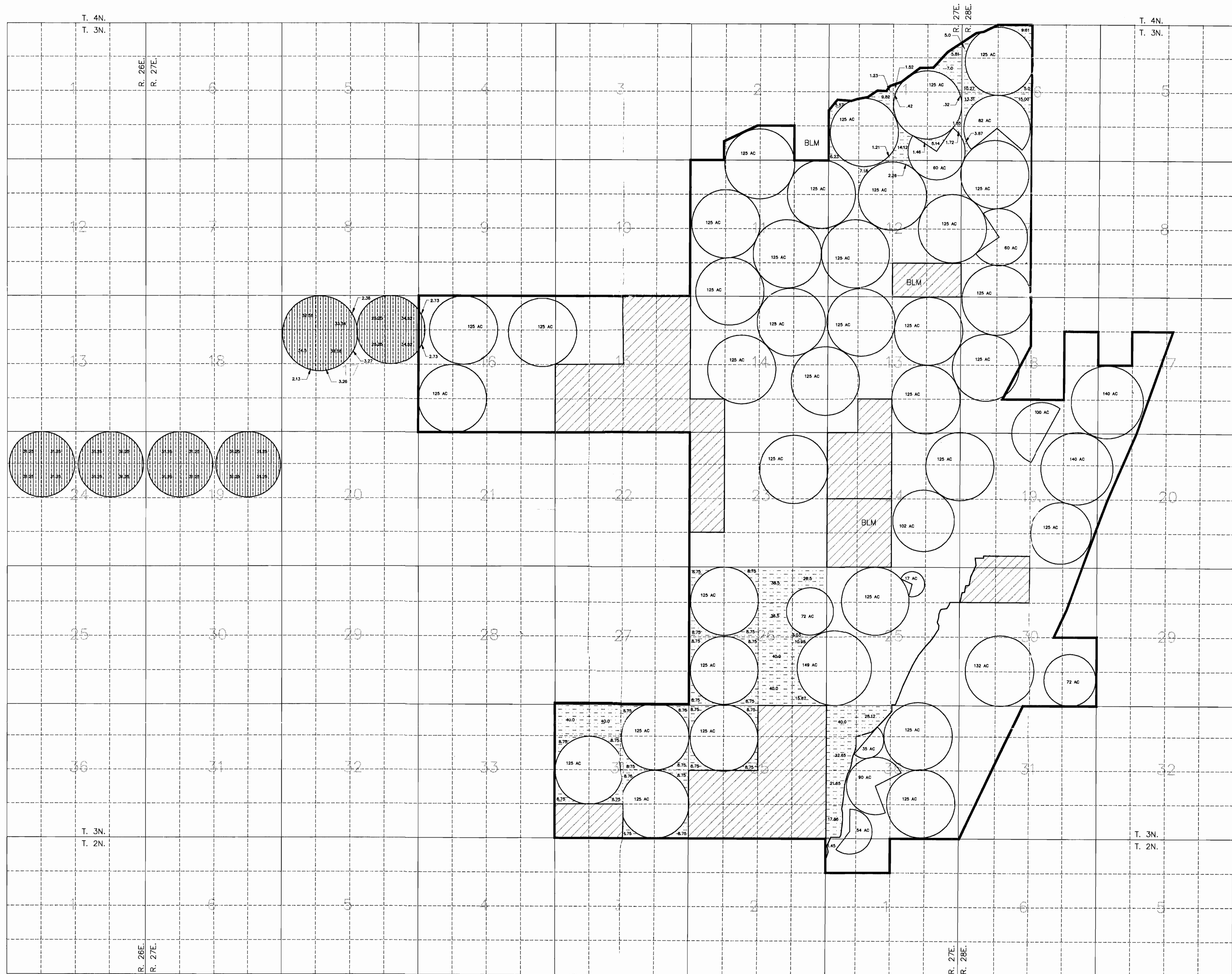

- KENT MADISON TRANSFER BOUNDARY
- ▨ LAND UNDER MADISON OWNERSHIP, BUT NOT PART OF THIS WATER RIGHT APPLICATION
- ▩ 775 ACRES OF LAND WHICH WILL NOT BE DEVELOPED UNDER PERMIT NO. 51017 APPLICATION 70272
- ▧ 775 ACRES OF LAND WHICH WILL BE DEVELOPED UNDER PERM. NO. 51017 APPLICATION 70272 NOT DESCRIBED IN ORIGINAL APPLICATION

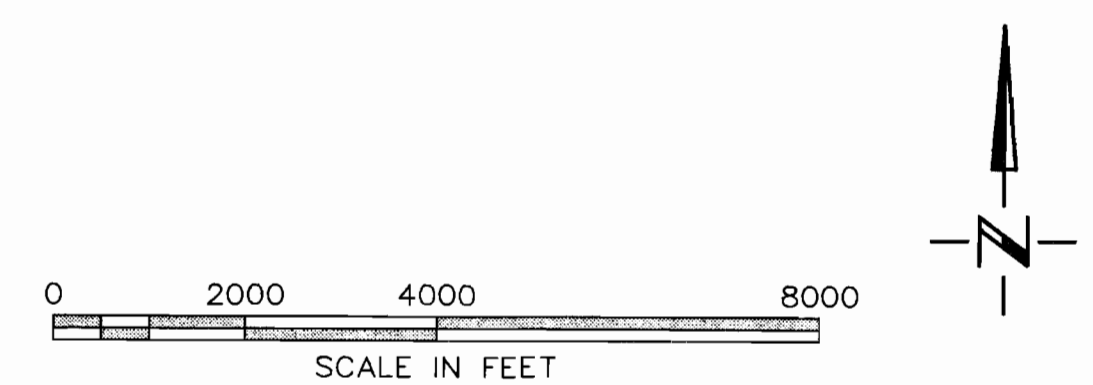

NOTE: THE PURPOSE OF THIS MAP IS TO IDENTIFY THE APPROXIMATE LOCATION OF THE WATER RIGHT. IT IS NOT INTENDED TO PROVIDE INFORMATION RELATIVE TO THE LOCATION OF PROPERTY OWNERSHIP BOUNDARY LINES.

RECEIVED
 1995
 SEPTEMBER 18, 1995