

APPROVED  
 FEB 1997

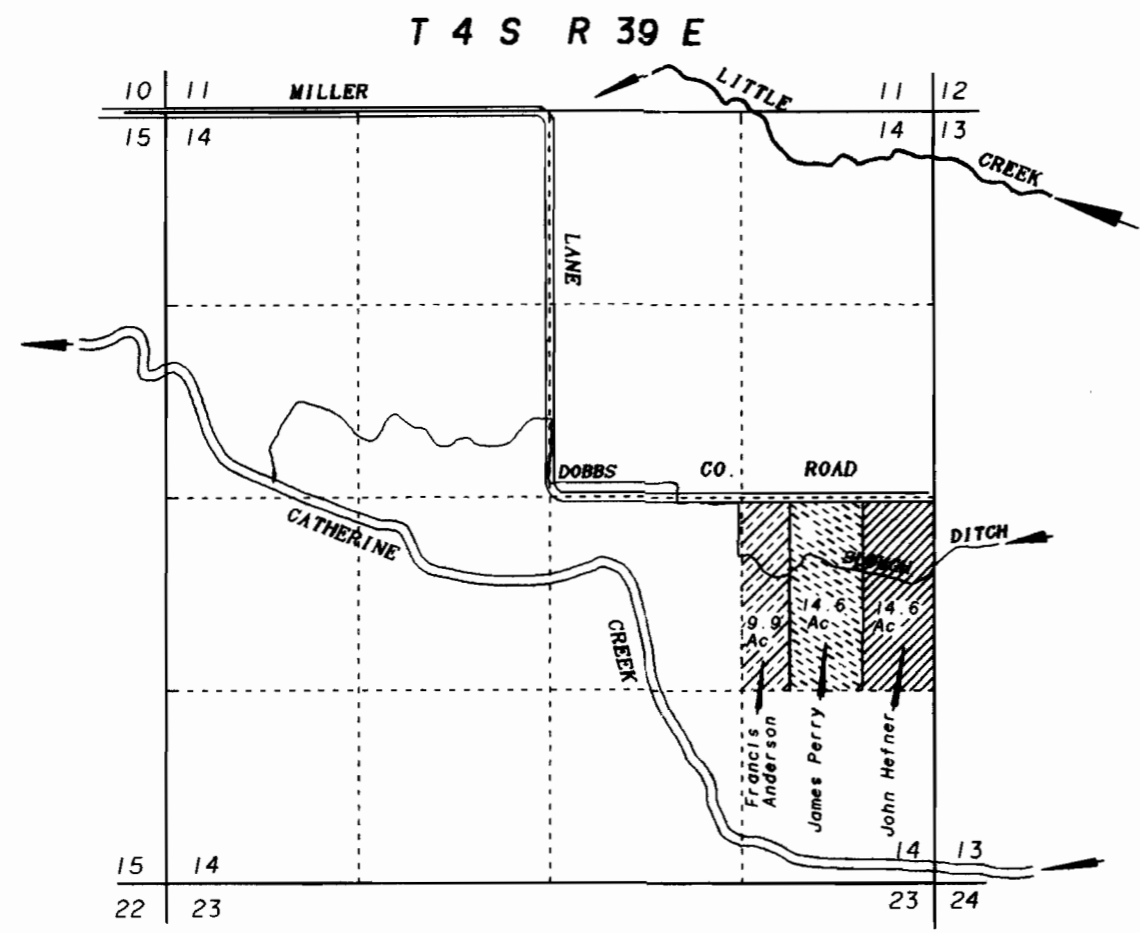

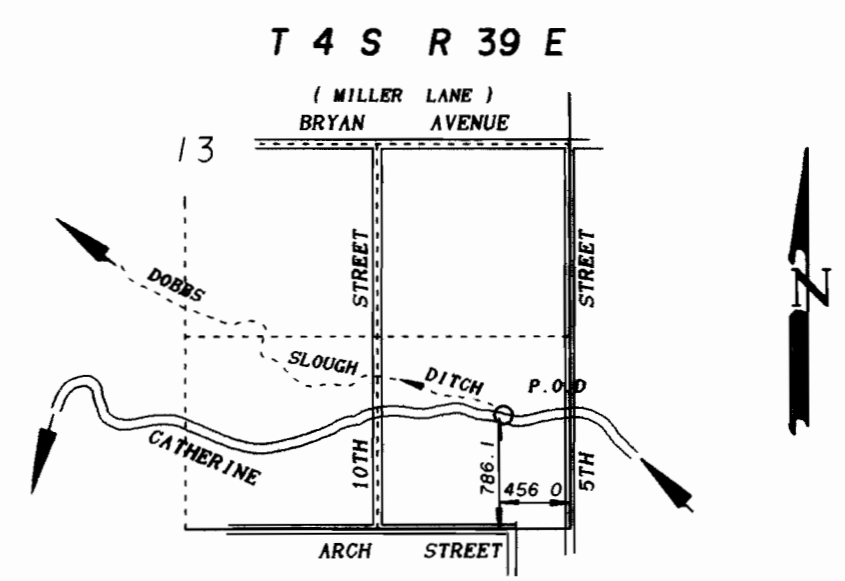

SCALE 1" = 1320'



POINT OF DIVERSION

SCALE 1" = 1320'

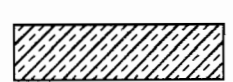
-  Lands irrigated by Hefner under C 36609 having the authorized P.O.D on Dobbs Slough.
-  Lands irrigated by Perry under C 36609 having the authorized P.O.D on Dobbs Slough.
-  Lands irrigated by Anderson under C 36609 having the authorized P.O.D on Dobbs Slough.

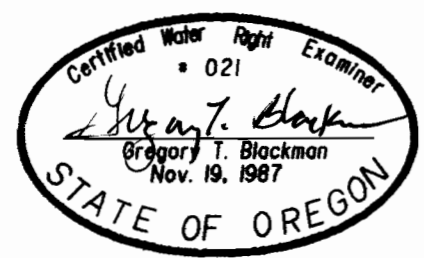

NOTE: The preparation of this map was for the purpose of identifying the location of the proposed water right and has no intent to provide dimensions or location of property ownership lines. Location information shown hereon was furnished by the applicant.

**FINAL PROOF MAP**  
 FOR  
**CHANGE IN POINT OF DIVERSION**  
 FOR JOHN HEFNER, FRANCES ANDERSON  
 AND JAMES PERRY

BY  
 BAGETT - GRIFFITH & BLACKMAN  
 2006 ADAMS AVENUE  
 LAGRANDE, OREGON 97850

January 18, 1997

APPLICATION NO. T- 7450  
 PERMIT NUMBER