

1996 AMENDED BUTTER CREEK IRRIGATION DISTRICT TEMPORARY TRANSFERS

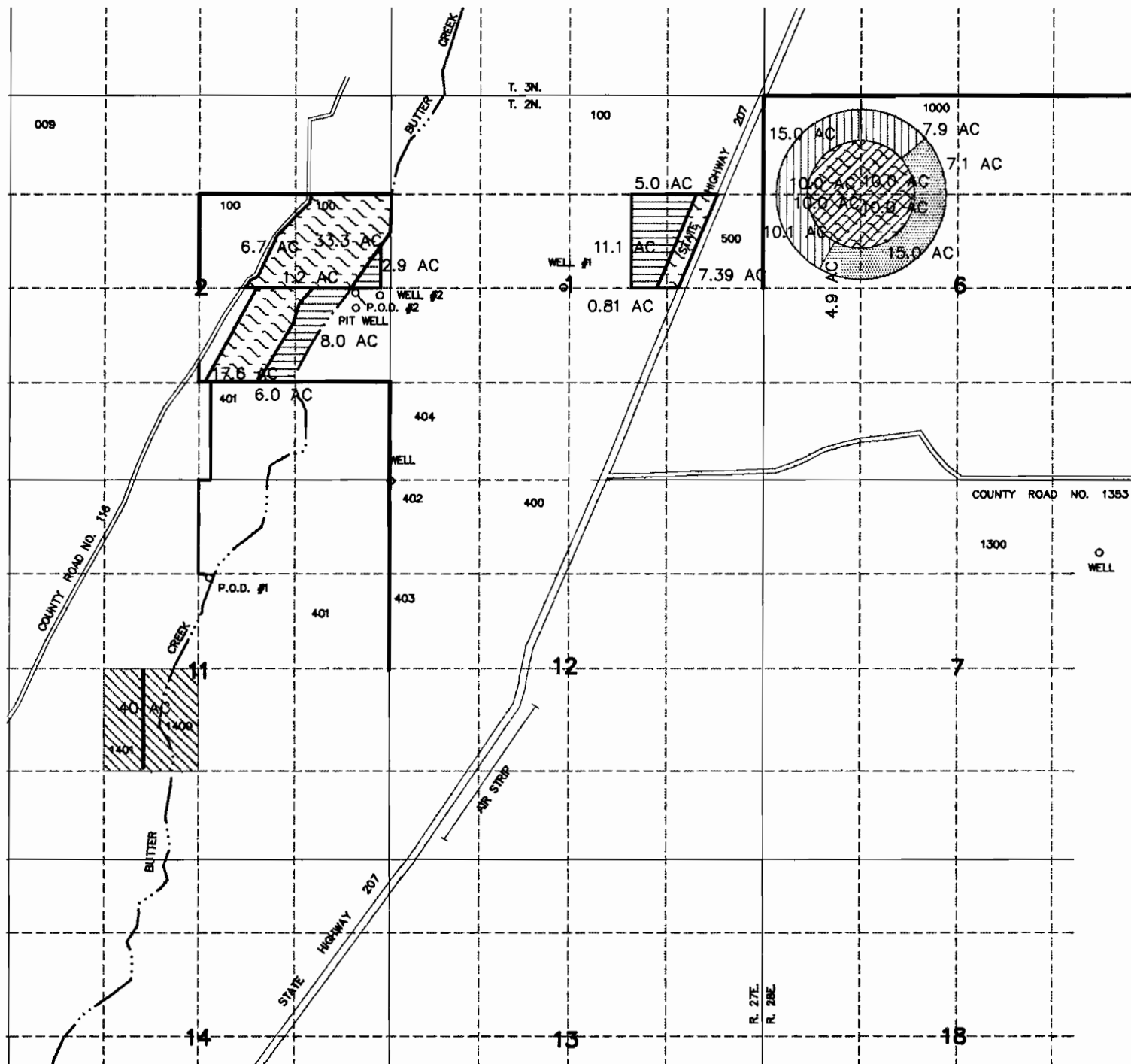

POINT OF DIVERSION

- P.O.D. 1 BUTTER CREEK FOR CERTIFICATE 63802
1330'S + 270'E FROM N1/4 COR, SEC 11, T2N R27E W.M.
- P.O.D. 2 BUTTER CREEK FOR CERTIFICATE 53666
50'S + 350'W FROM E1/4 COR, SEC 2, T2N R27E W.M.
- WELLS AMMON #1
10'N + 2400'E FROM E1/4 COR, SEC 2, T2N R27E W.M.
- WELLS AMMON #2
100'S + 130'W FROM E1/4 COR, SEC 2, T2N R27E W.M.

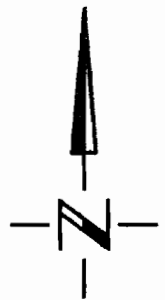
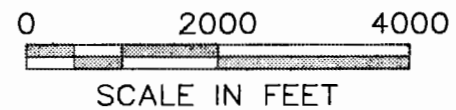

- | | | | |
|--|---|--|----------------------------|
| | FROM BUTTER CREEK DECREE CERTIFICATE 63802 TO | | P.O.D. #1 |
| | FROM BUTTER CREEK DECREE CERTIFICATE 53666 AND SUPPLEMENTAL PERMIT G-434 TO | | P.O.D. #2 AND AMMON WELL 2 |
| | FROM PRIMARY PERMIT G-434 TO SUPPLEMENTAL | | AMMON WELLS 1 AND 2 |
| | FROM PRIMARY PERMIT G-434 TO PRIMARY | | AMMON WELLS 1 AND 2 |
| | FROM PRIMARY PERMIT G-5598 TO PRIMARY | | P.O.D. PIT WELL |

NOTE: THE PURPOSE OF THIS MAP IS TO IDENTIFY THE APPROXIMATE LOCATION OF THE WATER RIGHT. IT IS NOT INTENDED TO PROVIDE INFORMATION RELATIVE TO THE LOCATION OF PROPERTY OWNERSHIP BOUNDARY LINES.

WATER RIGHTS DIVISION
 SALEM OFFICE
 RECEIVED
 10/13/00