

EXISTING POINTS OF DIVERSION

- WELL 1, LOC: 980'N & 1950'W FROM SE COR.
- WELL 2, LOC: 2550'N & 2550'E FROM SW COR.
- WELL 3, LOC: 2060'S & 2600'W FROM NE COR.
- WELL 4, LOC: 1090'N & 1480'W FROM SE COR.

PROPOSED POINT OF DIVERSION

- NEW WELL, LOC: 120'S & 290'W FROM E 1/4 COR.
- ALL IN SECTION 11





T-8192

RECEIVED

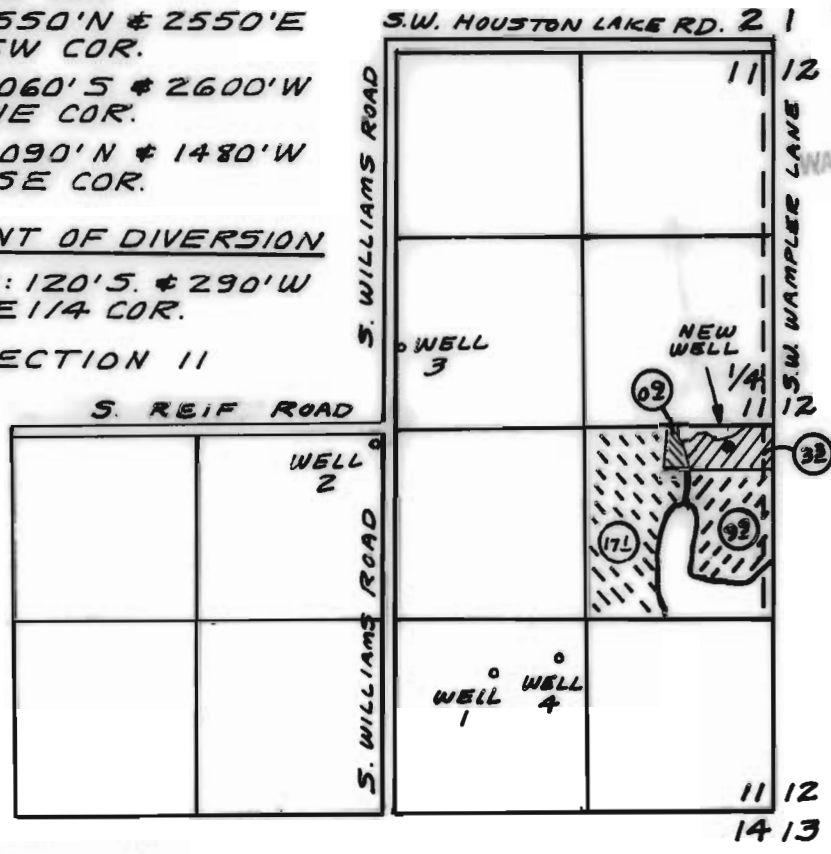
FEB 16 1999

WATER RESOURCES DEPT.
SALEM, OREGON



-  C. 68756 ~ NEW P.O.D. PRIORITY DEC. 28, 1978
-  C. 68756 ~ NO CHANGE PRIORITY DEC. 28, 1978
-  C. 68756 ~ NEW P.O.D. PRIORITY DEC. 11, 1978
-  C. 68756 ~ NO CHANGE PRIORITY DEC. 11, 1978

MAP NOTE

THE PREPARATION OF THIS MAP IS FOR THE PURPOSE OF IDENTIFYING THE LOCATION OF THE WATER RIGHT ONLY AND HAS NO INTENT TO PROVIDE DIMENSIONS OR LOCATIONS OF PROPERTY OWNERSHIP LINES.

PREPARED FOR

STEPHEN ARTHUR BRIXEY
2115 SW WAMPLER LANE
POWELL BUTTE, OR 97753
C541J 480-7630

T-8192

ARMSTRONG SURVEYING
& ENGINEERING, INC.
378 EAST SECOND STREET
PRINEVILLE, OREGON 97754
C541J 447-7791

Certified Water Right Examiner
145 2/3/99
David B. Armstrong
David B. Armstrong
May 17, 1988
STATE OF OREGON
Renew 12/31/99

SCALE: 1" = 1320' JAN. 19, 1999

W.O. 98-1800