

TOWNSHIP 16 SOUTH, RANGE 4 WEST, W.M.

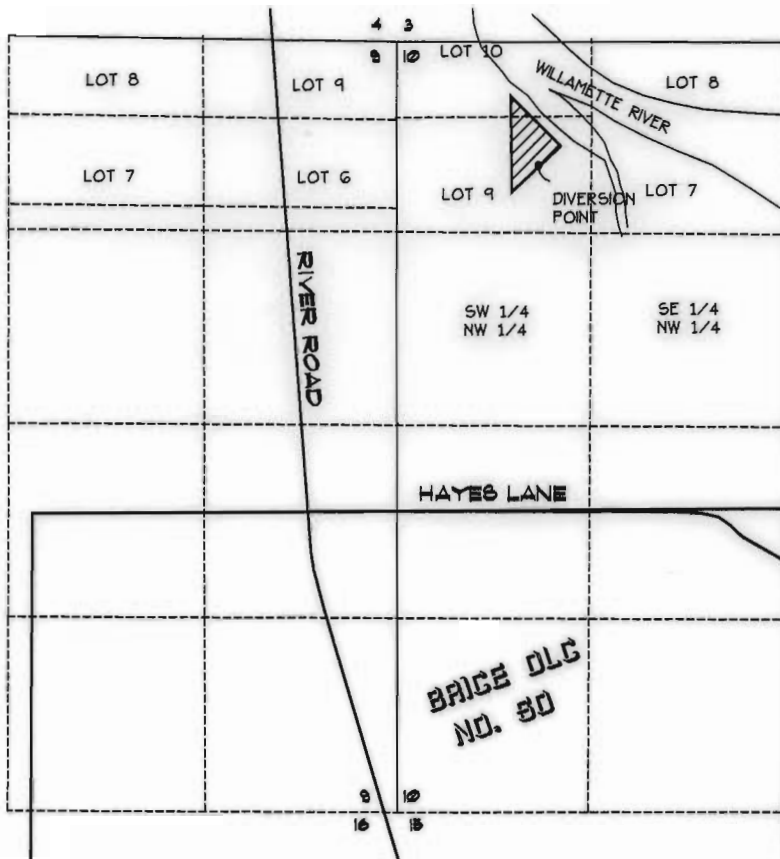

N

SCALE
1" = 1320'

APPLICATION T 8209

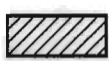

DENOTES LOCATION OF
APPLICATION G5163
PERMIT G4895 DATED 4-21-70

DIVERSION POINT LOCATION
3689.7' EAST + 303
SOUTH FROM THE S.W.
CORNER LOT 8, SECTION 9

FINAL PROOF SURVEY

FOR
ROBIN & BRIAN HARRIS
83323 RIVER ROAD
JUNCTION CITY, OR 97448
PH(541)888-6022
BY
FORD-NEES-FASSBENDER, INC.
PO BOX 22735
EUGENE, OR 97402
PH(541)344-1852
SEPTEMBER 17, 2001

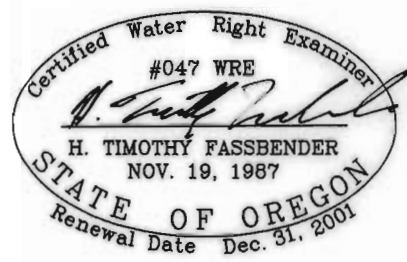

NOTE:
THIS MAP WAS PREPARED FOR THE
PURPOSE OF IDENTIFYING THE LOCATION
OF THE WATER RIGHT ONLY. IT IS NOT
INTENDED TO PROVIDE DIMENSIONS
OR LOCATION OF PROPERTY OWNERSHIP LINES.

JOB NO. 1230.21
DWG NO. JC123021.DWG

RECEIVED

SEP 24 2001

WATER RESOURCES DEPT.
SALEM, OREGON