

APPLICATION MAP FOR TRANSFER OF A WATER RIGHT

IN THE NAME OF

KENNETH J. REYNOLDS

PERMIT NO. 32887

IN THE S 1/2 OF SECTION 17, T.11 S., R.4 W., W.M.

BENTON COUNTY, OREGON

JUNE 1, 1996

REVISED APRIL 14, 1997

RECEIVED

SEP 17 1997

WATER RESOURCES DEPT.  
SALEM OREGON

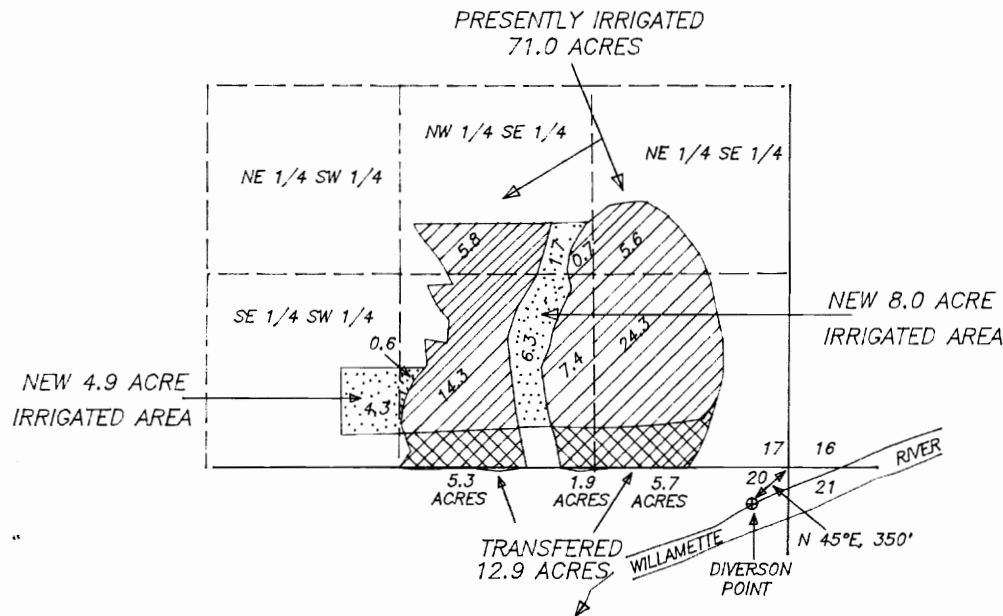

THIS PLAT WAS GENERATED USING A BENTON COUNTY ASSESSORS MAP, AERIAL PHOTOGRAPHS, AND A FINAL PROOF MAP. AREAS WERE THEN CALCULATED USING A DIGITIZING BOARD. THE PURPOSED IRRIGATION PLAN WAS PROVIDED BY KENNETH REYNOLDS USING AERIAL PHOTOGRAPHS.

SCALE 1 INCH = 1320 FEET

PLATTED BY:  
L.W.HUNNEMULLER  
3055 N.E.LANCASTER  
CORVALLIS, OR 97330  
PHONE: (541) 757-7614

THIS MAP IS FOR THE PURPOSE OF OBTAINING A WATER RIGHT AND IS NOT INTENDED TO PROVIDE LEGAL DIMENSIONS FOR LOCATIONS OF PROPERTY BOUNDARIES.

