

T13S, R29E

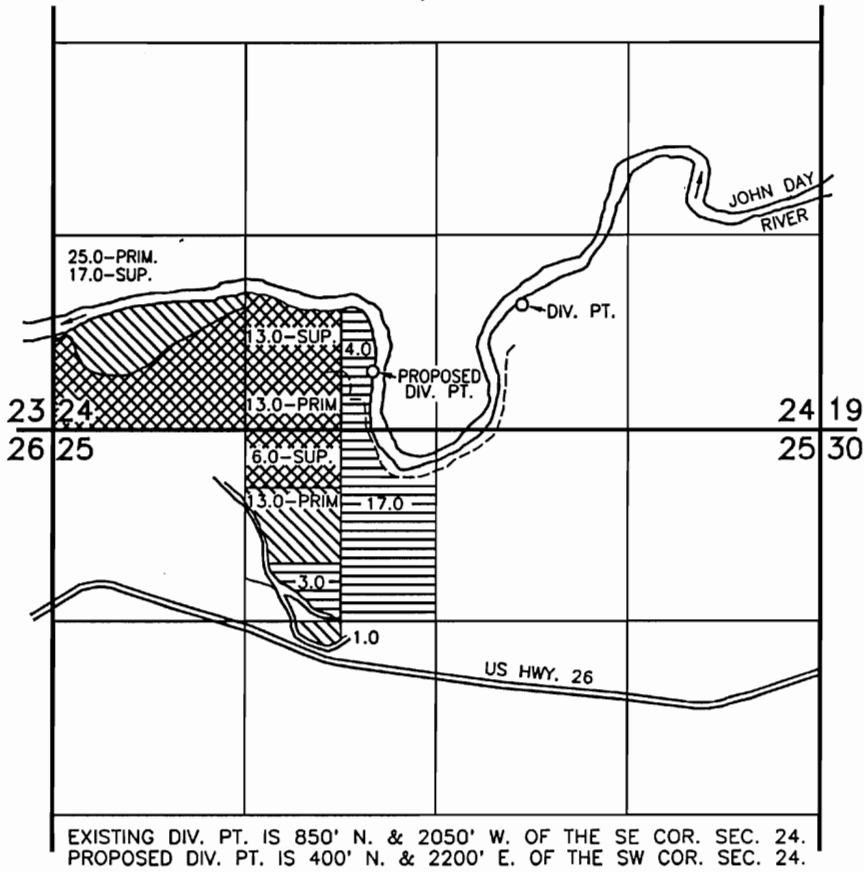

SCALE 1"=1320'

EXISTING DIV. PT. IS 850' N. & 2050' W. OF THE SE COR. SEC. 24.
 PROPOSED DIV. PT. IS 400' N. & 2200' E. OF THE SW COR. SEC. 24.

APPLICATION MAP FOR
 ADDITIONAL POINT OF DIVERSION

FOR

ROGER EDIGER

BY



C-57548 - PRIM.

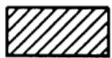

C-47511 - SUP.

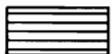

C-47511 - PRIM.



BAGETT-GRIFFITH & BLACKMAN
 P.O. BOX 476
 JOHN DAY, OR. 97845

AUG 14, 1996

NOTE: THE PREPARATION OF THIS MAP WAS FOR THE PURPOSE OF IDENTIFYING THE LOCATION OF THE PROPOSED WATER RIGHT AND HAS NO INTENT TO PROVIDE DIMENSIONS OR LOCATION OF PROPERTY OWNERSHIP LINES. LOCATION INFORMATION SHOWN HEREON WAS FURNISHED BY THE APPLICANT.

RECEIVED

OCT 10 1996

WATER RESOURCES DEPT.
 SALEM, OREGON

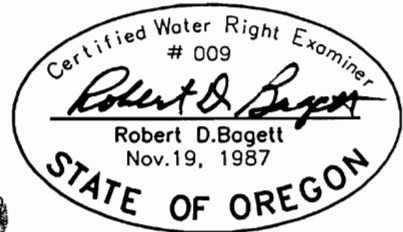

T-7631