

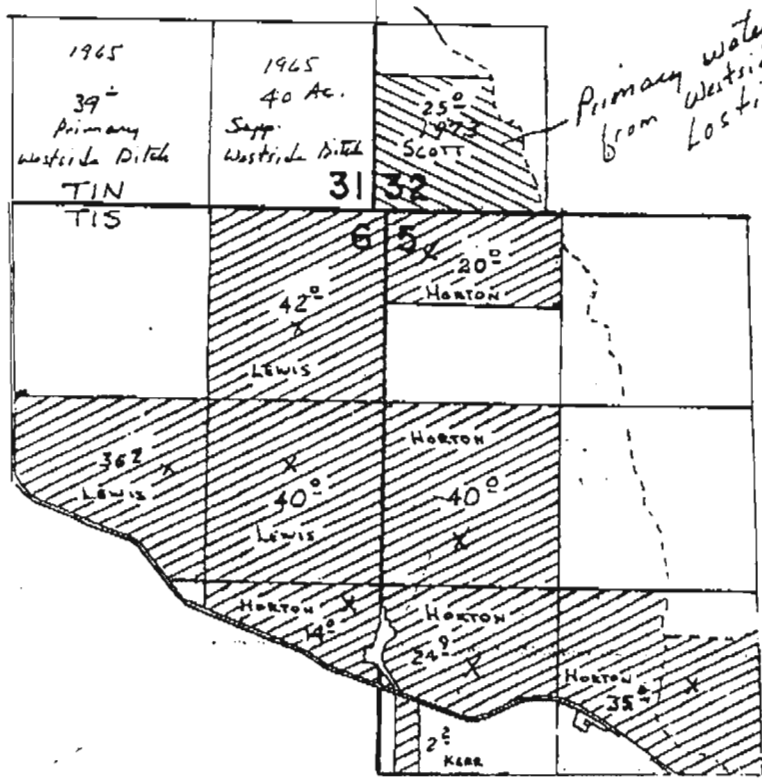

T.1N.81S., R.43E., W.M.



*all supplemental
from Westside
Ditch, Lostine
River -
5-7-1973*

-  PRIMARY
-  SUPPLEMENTAL

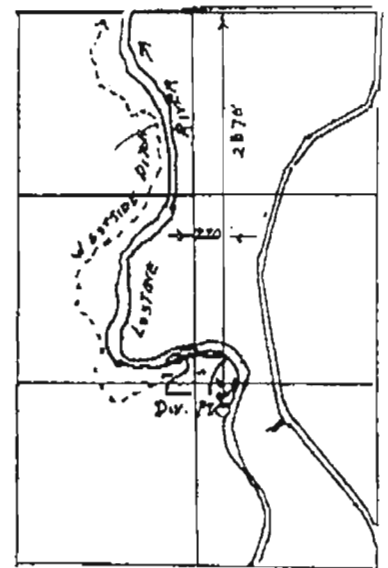

FINAL PROOF SURVEY UNDER

Application No. 50421... Permit No. 38052.
IN NAME OF
ALLEN...CANYON...SPRINKLER...ASSOC.
Surveyed ..8..12..... 1982, by *K.L. Church*.....

TRANSFER IN	1.0 AC FROM SW 1/4 SW 1/4 SEC 13	PERMIT 12623	T1N 42E
	1.5 " NE 1/4 NW 1/4 " 24	" 12623	"
	6.0 " NW 1/4 NE 1/4 " 24	" 12623	"
	0.5 " NW 1/4 SW 1/4 " 31	CERT. 3180	T1N 43E (SPAUR)
	2.9 " SW 1/4 SW 1/4 " 31	" 3180 + CERT 4930S	" (SPAUR)

11.9 ACRES TRANSFERRED IN + 2.0 EXISTING WR = 13.9 AC IRRIGATED

R 42E
R 43E

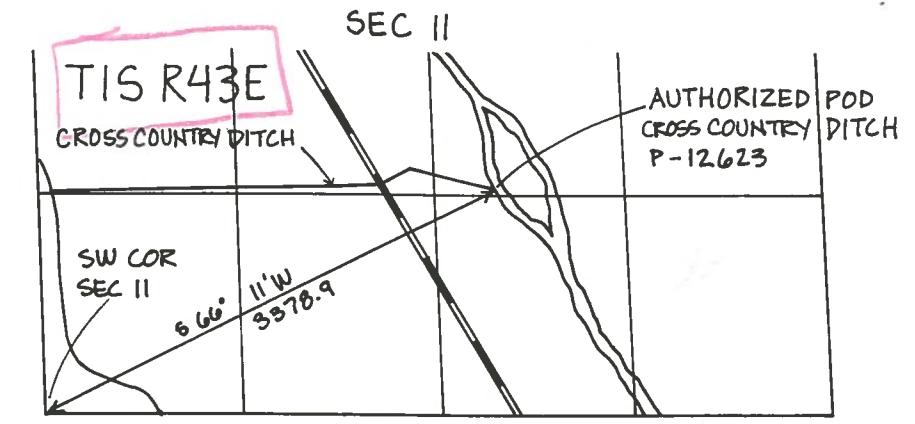

2 AC EXISTING WR CERT. 2982 + CERT 11642S

1 AC EXCLUDED FOR HOME AND BARN LOT

TRANSFER OUT 7.6 AC (PERMIT 12623)

EXISTING 2.4 AC WR PERMIT 12623 TO REMAIN

EXISTING 3.0 AC WR CERT. 2982 TO REMAIN + CERT 11642S TO REMAIN

TRANSFER IN 2.0 AC FROM SW 1/4 SW 1/4 SEC 31

CERT. 3180 (SPAUR) + CERT 4930S

TRANSFER IN 4.7 AC FROM SW 1/4 SW 1/4 SEC 13 PERMIT 12623

TRANSFER IN 6.6 AC FROM SW 1/4 SW 1/4 SEC 31 T1N 43E (CERT 3180 (SPAUR) + CERT 4930S)

EXISTING 10 AC WR PERMIT 12623

TRANSFER IN 2.6 AC FROM SW 1/4 SW 1/4 SEC 31 T1N, R43E (CERT 3180 + CERT 4930S)

TRANSFER OUT 1.5 AC PERMIT 12623 (RELOCATE)

TRANSFER OUT 6 AC PERMIT 12623 (RELOCATE)

TRANSFER IN 19 AC FROM SW 1/4 SW 1/4 SEC 13 PERMIT 12623

2.0 AC CERT 2982 + CERT 11642S TO REMAIN ON SEPARATE OWNERSHIP ADJACENT PROPERTY

2.0 AC CERT 2982 + CERT 11642S TO REMAIN ON SEPARATE OWNERSHIP ADJACENT PROPERTY

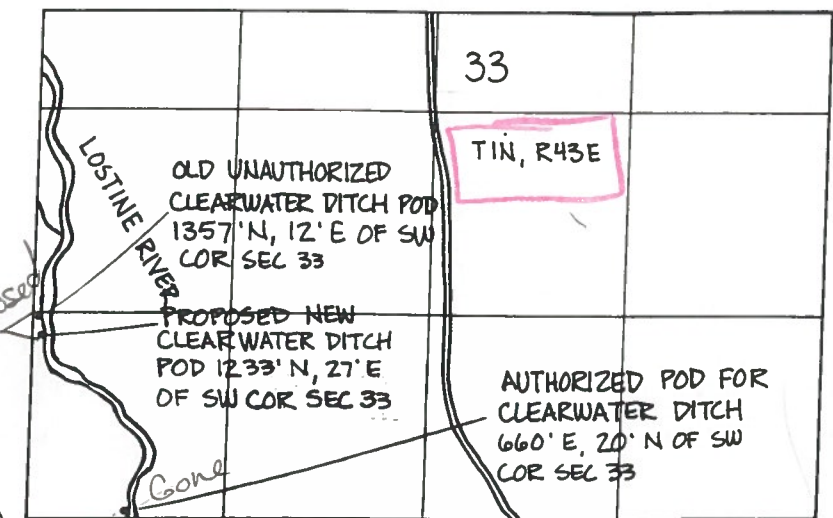
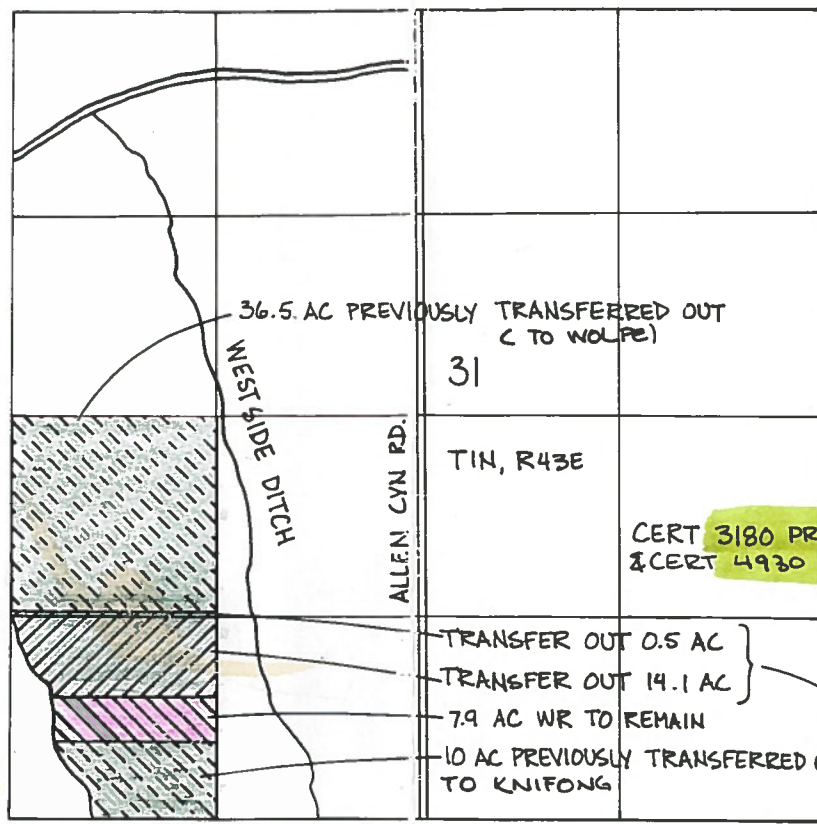

SPAUR PROPERTY (GPS OF OREGON) TOTAL TRANSFERRED FROM CERT. 3180 & CERT 4930S IN SEC 31 T1N R43E 0.5 + 2.9 + 6.6 + 2.6 + 2.0 = 14.6 ACRES. TRANSFER THE POINT OF DIVERSION FROM WESTSIDE DITCH POD TO CLEARWATER DITCH POD.

THIS MAP IS PREPARED FOR WATER RIGHT PURPOSES ONLY AND SHOULD NOT BE USED FOR PROPERTY LOCATION.

NE COR SEC 30 T4S, R44E AUTHORIZED POD IS 133'S, 1320' WEST OF NE CORNER SEC 30 T4S R44E APPURTENANT TO CERT. 3180 + CERT 4930S

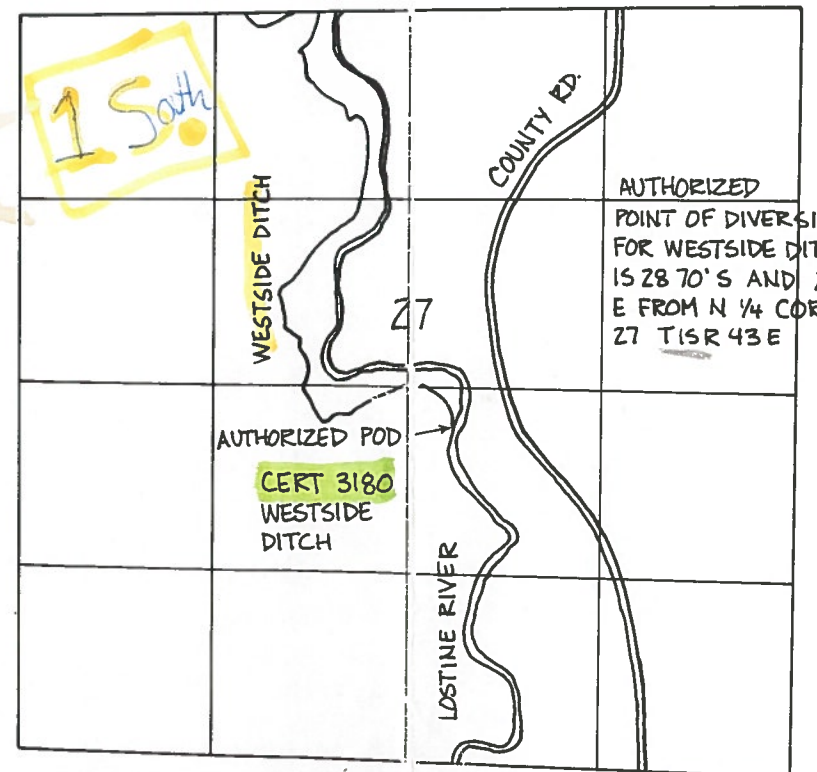
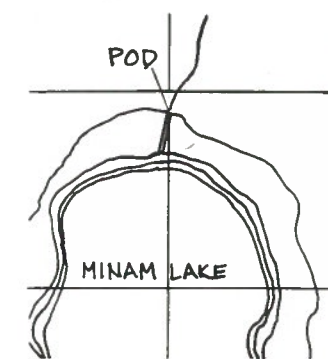

- Existing (Rem.) 26² P-12623 (c-13398) Clearwater Ditch 1N 43E Sec. 33
- TO Lands 9² C 2982 - Clearwater Ditch
- From Lands 14⁶ Total C-3180 (4930 sup) West Side Ditch 1South 43E Sec 27

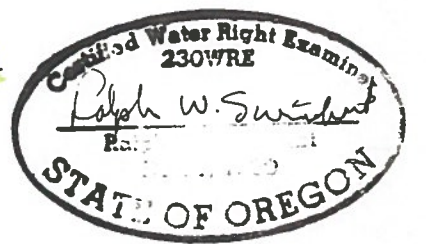

WATER RIGHT TRANSFER FOR: ERNEST WISEMAN IN SEC 13 & 24, T1N R42E, WALLOWA COUNTY			
DATE 7/98	WALLOWA MOUNTAIN ENGINEERING PO BOX 288 ENTERPRISE, OREGON 97828 428-4085	REVISIONS	SHEET
JOB 98856		4/30/99	1 OF 1
DESIGN RWS		11/7/00	
DRAWN TCB			