

T.14S., R.12E., W.M.

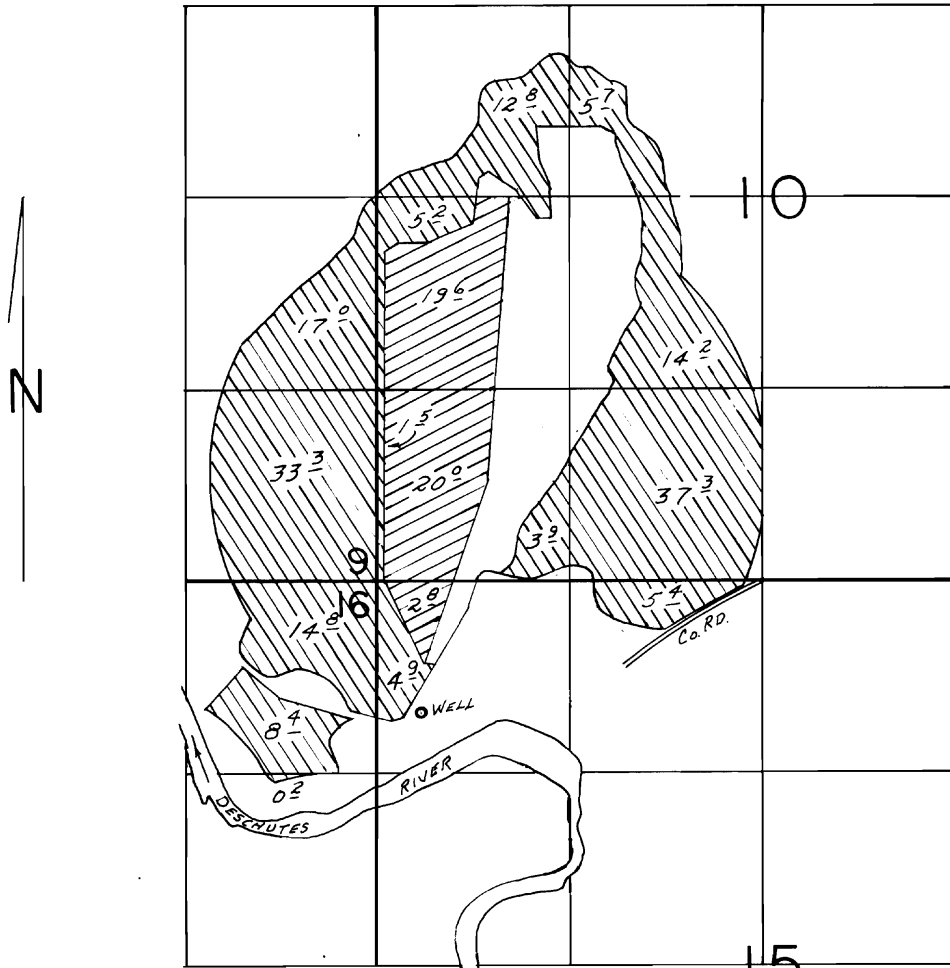

WELL LOC.: 900'S. & 300'E. FROM NW COR. SEC. 15

-  PRIMARY
-  SUPPLEMENTAL

SCALE: 1"=1320'

FINAL PROOF SURVEY UNDER

Application No. G:11352 Permit No. G:10662...
IN NAME OF

FRED G. & JUDY E. GUNZNER

Surveyed DEC. 17, 1990, by B.W. BISHOP