

T.8S., R.38 & 39E., W.M.

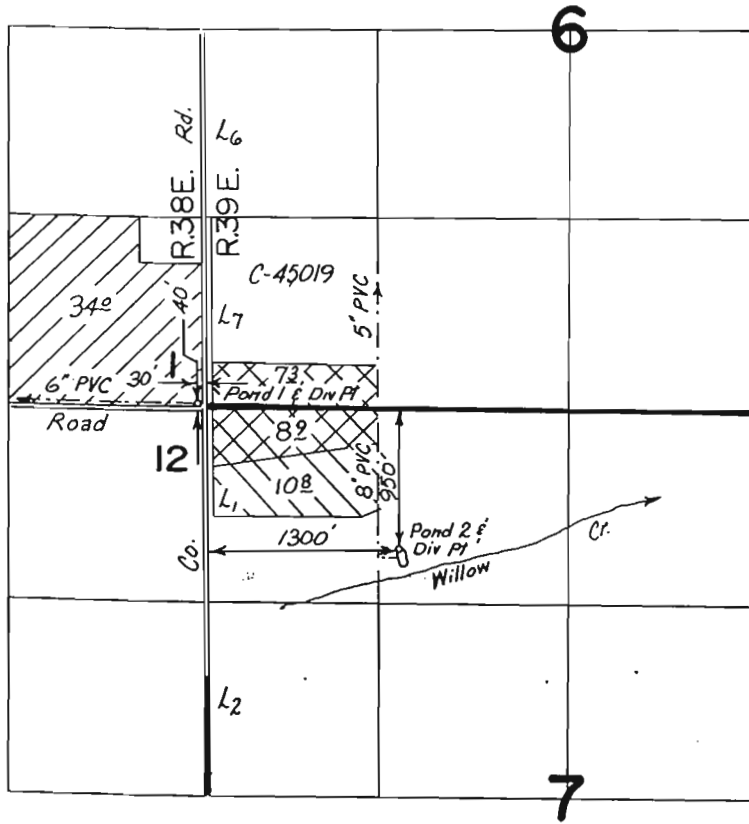





Scale: 1" = 1320'

FINAL PROOF SURVEY UNDER

Application No. G10666 Permit No. G9888

IN NAME OF
MICKEY & LINDA COWAN
& PHILLIP R. STEVENSON

Surveyed 6-4-1987, by Vern Church

-  Pond 1
-  Supplemental
-  Pond 2
-  Primary
-  Supplemental