

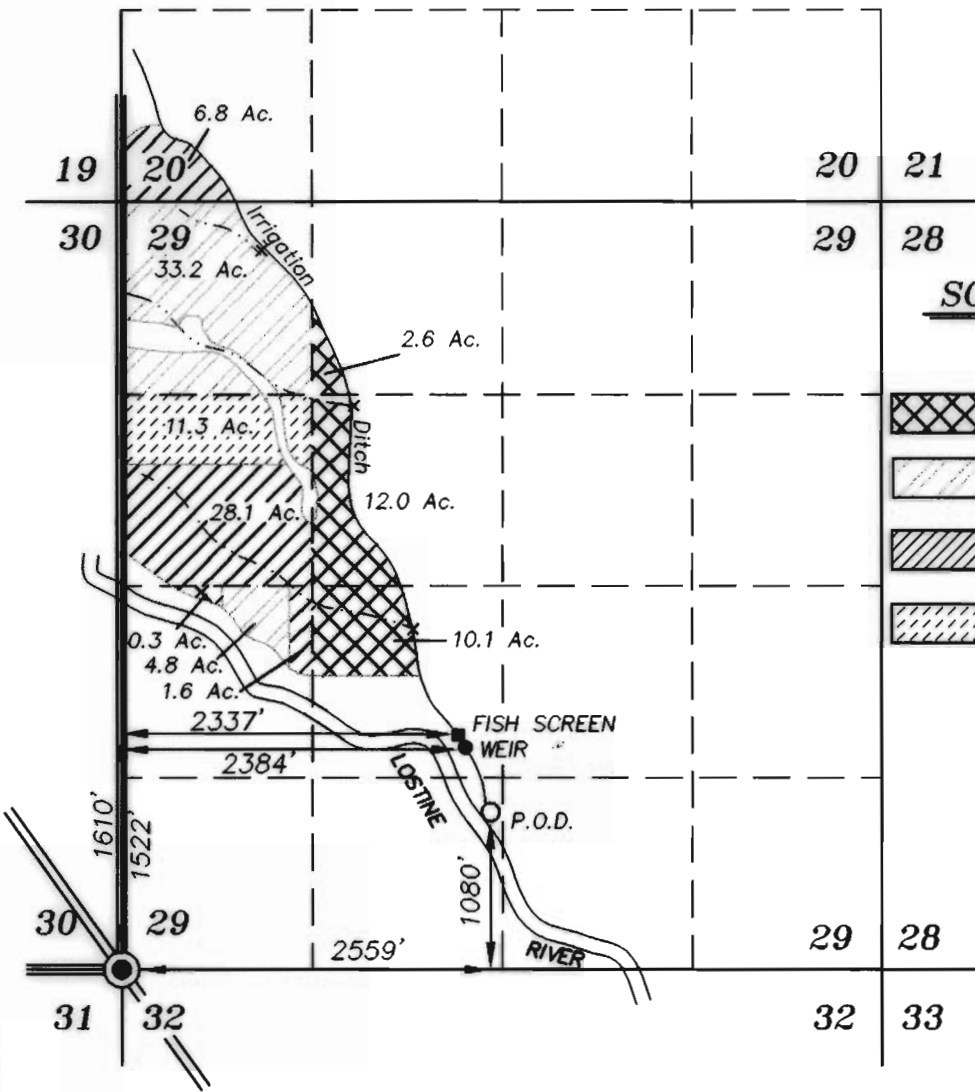

SUPERSEDING T 1 N R 43 E

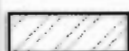

SCALE: 1"=1320'

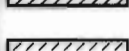

-  Lands irrigated under Certificate #3061.
-  Lands irrigated under Certificate #3097.
-  Lands irrigated under Certificate #3180 and 4930.
-  Lands irrigated under Certificate #11899.

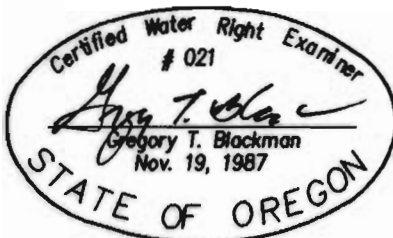

SUPERSEDING  
 February 27, 2007  
**FINAL PROOF MAP OF  
 TRANSFER OF POINT OF DIVERSION  
 AND PLACE OF USE**  
 WOLFE HERFORD RANCH, WTK INC.  
 BY  
 BAGETT - GRIFFITH & BLACKMAN  
 2006 ADAMS AVENUE  
 LAGRANDE, OREGON 97850

NOTE: The preparation of this map was for the purpose of identifying the location of the proposed water right and has no intent to provide dimensions or location of property ownership lines. Location information shown hereon was furnished by the applicant.

Application No. T-8221  
 Permit Number T-8221

**RECEIVED**  
 MAR 08 2007

WATER RESOURCES DEPT  
 SALEM, OREGON

RECEIVED

MAR 15 1999

WATER RESOURCES DEPT. SALEM, OREGON

THIS MAP IS PREPARED FOR WATER RIGHT PURPOSES ONLY AND SHOULD NOT BE USED FOR PROPERTY LOCATION PURPOSES.

TRANSFER THE POD FOR CERT. 3061, 12727, AND CERT 3180 TO THE ACTUAL PRESENT LOCATION OF THE TULLEY HILL DITCH SHOWN.

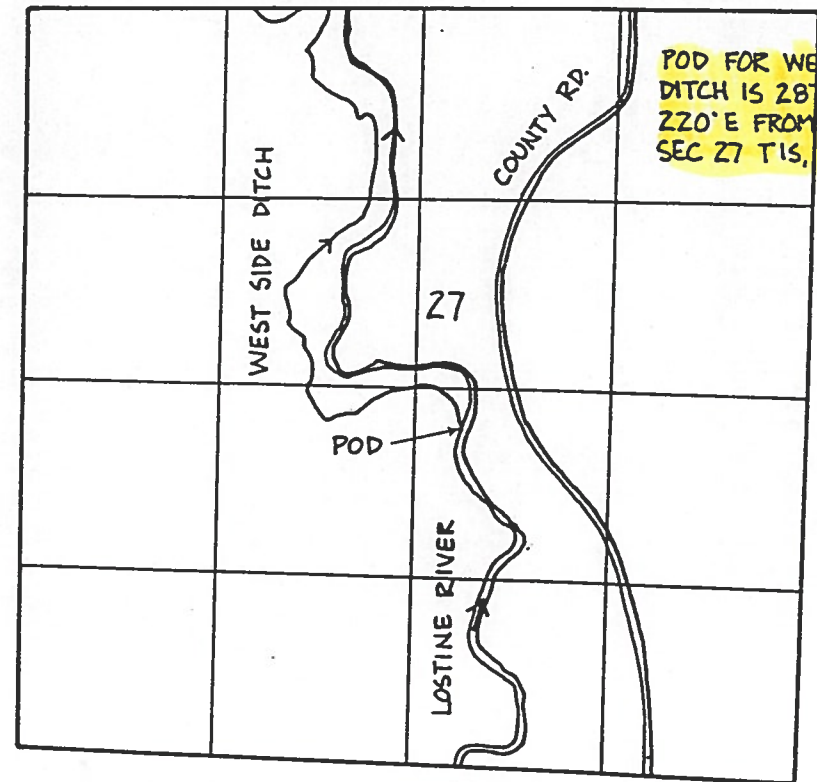

POD FOR WESTSIDE DITCH IS 2870' S AND 220' E FROM N 1/4 CORNER SEC 27 T15, R43E WM.

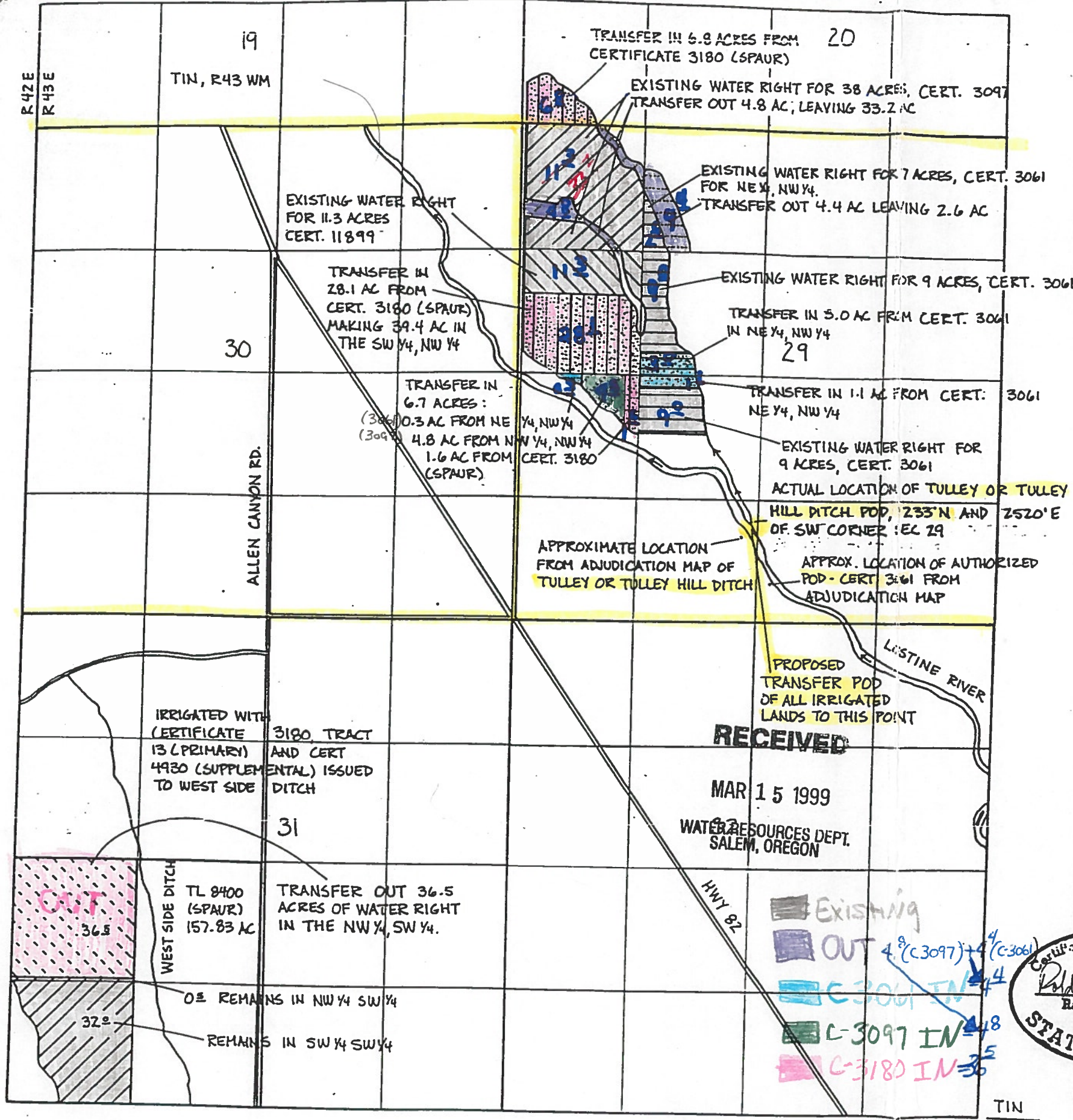

TRANSFER IN 6.8 ACRES FROM CERTIFICATE 3180 (SPAUR)  
EXISTING WATER RIGHT FOR 38 ACRES, CERT. 3097  
TRANSFER OUT 4.8 AC, LEAVING 33.2 AC

EXISTING WATER RIGHT FOR 7 ACRES, CERT. 3061 FOR NE 1/4, NW 1/4.  
TRANSFER OUT 4.4 AC LEAVING 2.6 AC

EXISTING WATER RIGHT FOR 11.3 ACRES CERT. 11899

TRANSFER IN 28.1 AC FROM CERT. 3180 (SPAUR) MAKING 39.4 AC IN THE SW 1/4, NW 1/4

EXISTING WATER RIGHT FOR 9 ACRES, CERT. 3061

TRANSFER IN 5.0 AC FROM CERT. 3061 IN NE 1/4, NW 1/4

TRANSFER IN 6.7 ACRES:  
(3061) 0.3 AC FROM NE 1/4, NW 1/4  
(3097) 4.8 AC FROM NW 1/4, NW 1/4  
(3180) 1.6 AC FROM (SPAUR)

TRANSFER IN 1.1 AC FROM CERT. 3061 NE 1/4, NW 1/4

EXISTING WATER RIGHT FOR 9 ACRES, CERT. 3061

ACTUAL LOCATION OF TULLEY OR TULLEY HILL DITCH POD, 233' N AND 2520' E OF SW CORNER SEC 29

APPROXIMATE LOCATION FROM ADJUDICATION MAP OF TULLEY OR TULLEY HILL DITCH

APPROX. LOCATION OF AUTHORIZED POD - CERT 3061 FROM ADJUDICATION MAP

PROPOSED TRANSFER POD OF ALL IRRIGATED LANDS TO THIS POINT

IRRIGATED WITH CERTIFICATE 3180 TRACT 13 (PRIMARY) AND CERT 4930 (SUPPLEMENTAL) ISSUED TO WEST SIDE DITCH

WEST SIDE DITCH TL 8400 (SPAUR) 157.83 AC

TRANSFER OUT 36.5 ACRES OF WATER RIGHT IN THE NW 1/4, SW 1/4.

0± REMAINS IN NW 1/4 SW 1/4

REMAINS IN SW 1/4 SW 1/4

RECEIVED

MAR 15 1999

WATER RESOURCES DEPT. SALEM, OREGON

Existing  
OUT 4.8 (C-3097) + 4.4 (C-3061)  
C-3061 IN 4.4  
C-3097 IN 4.8  
C-3180 IN 3.6



T-8221

T1N T15

THE PURPOSE OF THIS TRANSFER IS TO REDISTRIBUTE EXISTING WATER RIGHTS ON THE SUBJECT PROPERTY AND TO TRANSFER ADDITIONAL WATER RIGHTS FROM ANOTHER OWNERSHIP, TO IRRIGATE THE LANDS INDICATED ON THIS MAP. A SUMMARY OF IRRIGATED LANDS IS AS FOLLOWS:

		PRESENT WR	TRANSFER IN	TRANSFER OUT	TOTAL IRRIGATED NOW
SW 1/4	SEC 20	0	6.8*	0	6.8
NW 1/4	SEC 29	0	0	4.8	33.2
SW 1/4	"	11.3	28.1*	0	39.4 - 2 Certificates
SE 1/4	"	9.0	3.0	0	12.0
NE 1/4	"	7.0	0	4.4	2.6
NW 1/4	"	0	4.8 + 0.3 + 1.6*	0	6.7 - Multiple Certificates
NE 1/4	"	9.0	1.1	0	10.1
		74.3	45.7	9.2	110.8

\* FROM NW 1/4, SW 1/4 SEC 31 (SPAUR)

WATER RIGHT TRANSFER FOR:  
**STEVE WOLFE & WTK, INC.**  
IN SEC 20 & 29 T1N, R43E WM - WALLOWA COUNTY

DATE 6/98	<b>WALLOWA MOUNTAIN ENGINEERING</b> PO BOX 288 ENTERPRISE, OREGON 97828 428-4085	REVISIONS 11/10/98	SHEET
JOB 98857			OF
DESIGN RWS			
DRAWN TCB			