

FINAL PROOF MAP FOR T-7640, T-7641, T-7642, T-7643 AND T-7644 T5N AND 6N, R35E WM UMATILLA CO, OREGON JULY 2001

RECEIVED
MAY 19 1992
STATE OF OREGON

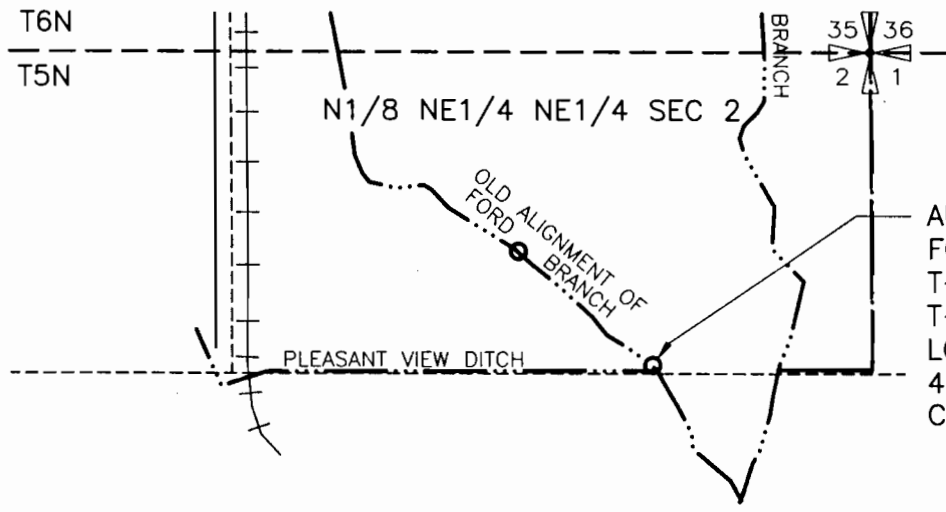

AUTHORIZED P.O.D.
FOR T-7640
T-7641, T-7642,
T-7643 AND T-7644
LOCATED 650' SOUTH AND
450' WEST OF THE NE
COR. SECTION 2

LEGEND

	PRIORITY DATE	ACREAGE
T-7640		
	1890	6.0
	1904	1.5
T-7641		
	1890	2.0
	1891	2.75
	1895	5.25
T-7642		
	1871	1.0
	1890	2.0
T-7643		
	PRIMARY PERMIT 1216 3/25/1912 SUPPLEMENTAL PERMIT 26001 1/16/1959	10.0
GIBBON'S PORTION OF T-7644		
	PRIMARY PERMIT 8193 10/5/1927 SUPPLEMENTAL PERMIT 26001 1/16/1959	1.4

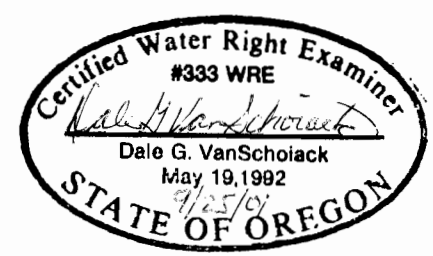
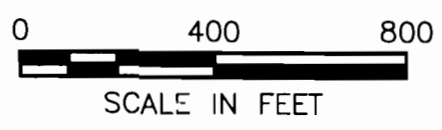
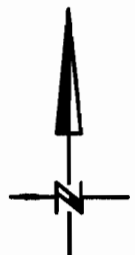
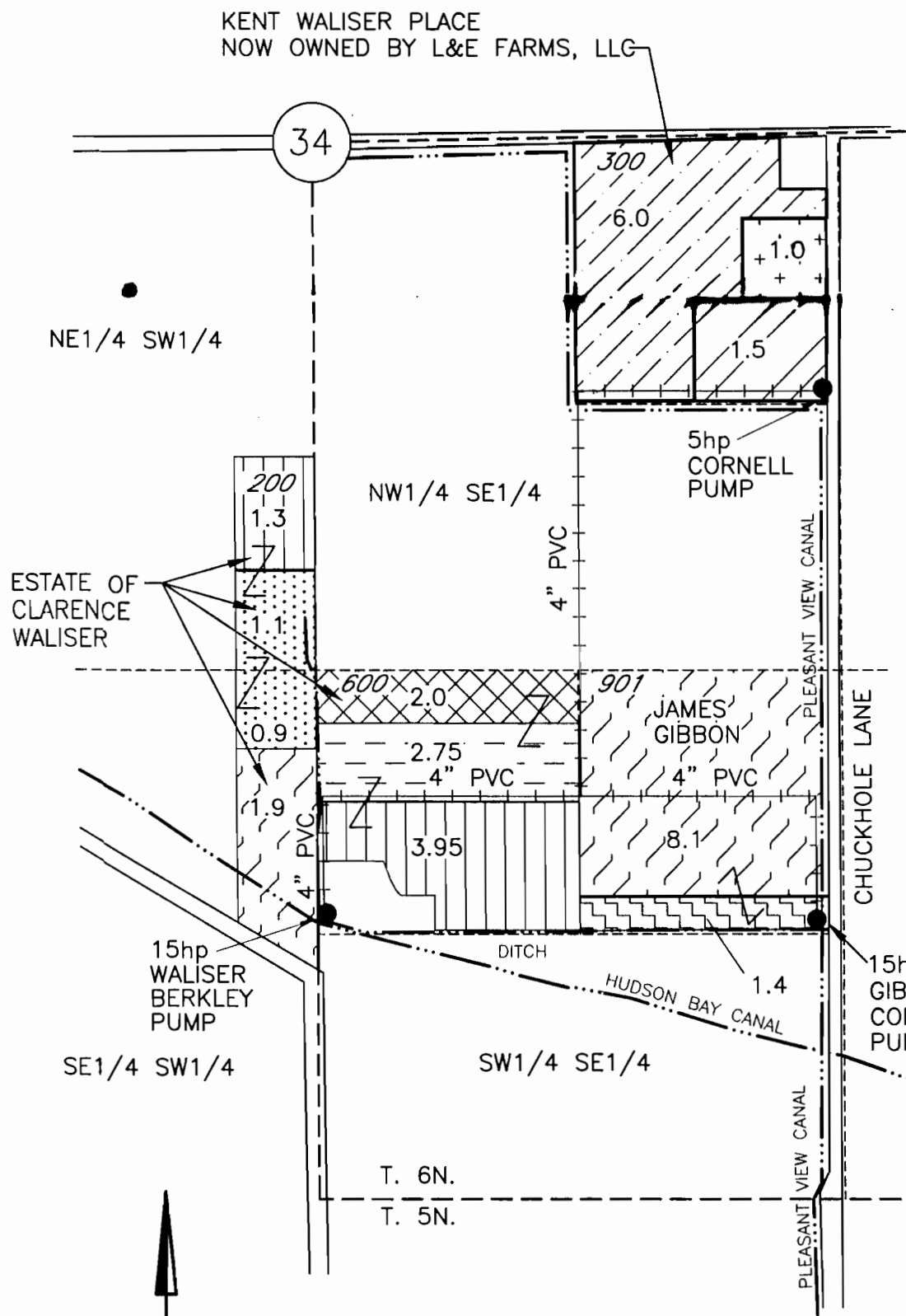

9/18/01
3522.034
3522WAL3.DWG