

AUG 12 1999

WATER RESOURCES DEPT.
SALEM, OREGON

FINAL PROOF SURVEY

FOR TRANSFER
LOCATION OF NEW POINT OF APPROPRIATION
LOCATED IN SECTION 25
TOWNSHIP 26 SOUTH, RANGE 17 EAST, W.M.
LAKE COUNTY, OREGON
TRANSFER APPLICATION T-7556

| REVISION | BY |
|----------|----|
| | |
| | |

**ANDERSON ENGINEERING
AND SURVEYING, INC.**
P.O. BOX 28
LAKEVIEW, OREGON 97630
(541) 947-4407
FAX 947-2321

P.O. BOX 419
REDMOND, OREGON 97756
(541) 923-4307
FAX 923-4308

PREPARED FOR: STAN ROLFNESS
P.O. BOX 807
CHRISTMAS VALLEY, OREGON
(541) 576-2929

| |
|-----------------|
| DATE: 6/02/99 |
| SCALE: 1"=1320' |
| JOB: 99047 |
| DWG. BY: M.J.B. |
| FILE: 99047 |
| SHEET 1 OF 1 |

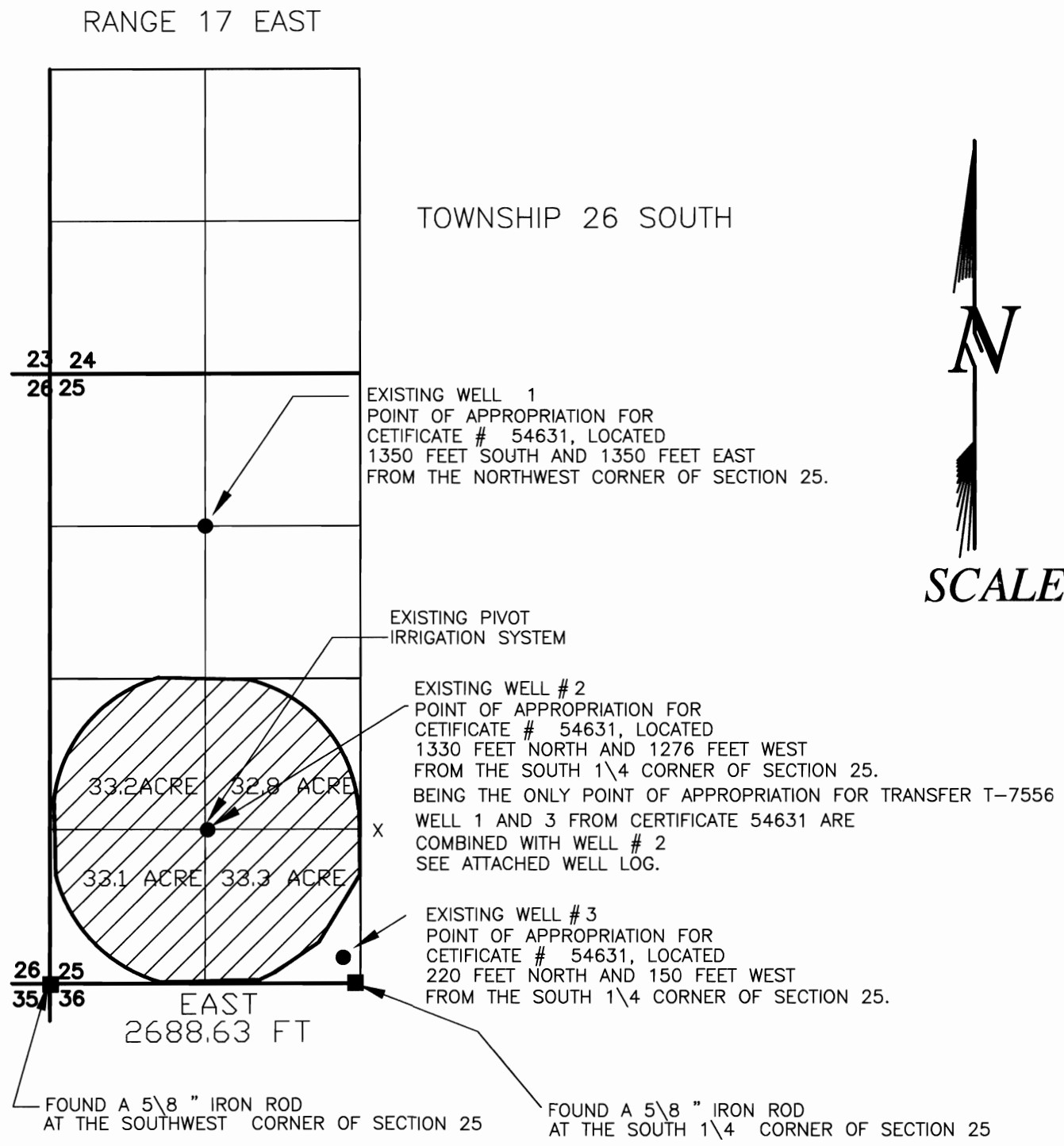

SCALE: 1"=1320'

LEGEND

- SECTION LINE
- 1/4 SECTION LINE
- 1/16 SECTION LINE
- EXISTING WELL
- FOUND LAND SURVEY MONUMENT AS NOTED.

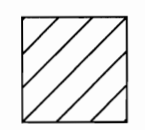

132.4 ACRES ARE BEING IRRIGATED FROM
WELL # 2 AS SHOWN, THE TOTAL
PERMITTED FROM WELL # 2 IS 129.2 ACRE
3.2 ACRES MORE THEN PERMITTED ARE BEING
IRRIGATED.

NOTE: PREPARATION OF THIS MAP IS FOR IDENTIFYING PROPOSED
WATER RIGHTS ONLY. IT HAS NO INTENT TO PROVIDE LOCATIONS
OR DIMENSIONS OF PROPERTY BOUNDARIES.

SEE ACCOMPANYING
SITE REPORT

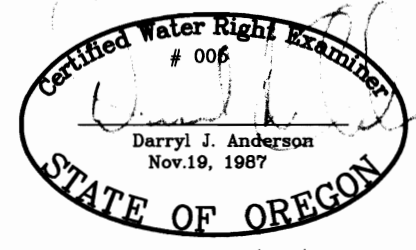

RENEWAL 12/31/99