

S.W. 1/4 SECTION 34, T.1N., R.1W., W.M.  
WASHINGTON COUNTY, OREGON

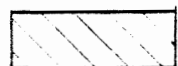

SCALE: 1" = 200'



TRANSFER FROM



TRANSFER TO



PUMP

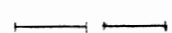

PIPELINE

MAP BASE:

1993 SCALED PHOTO  
ASSESSORS MAP  
CERTIFICATE MAP

PREPARATION OF THIS MAP IS FOR THE  
PURPOSE OF IDENTIFYING THE LOCATION OF  
THE WATER RIGHT ONLY. THERE IS NO INTENT  
TO PROVIDE DIMENSIONS OR LOCATION OF  
PROPERTY OWNERSHIP LINES.

33 34  
4 3

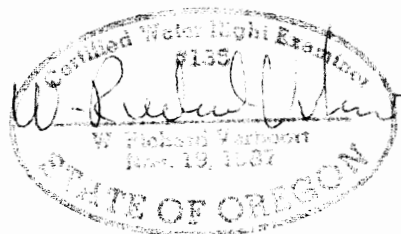

TRANSFER APPLICATION MAP  
CERTIFICATES 26624 & 26625

T-7569

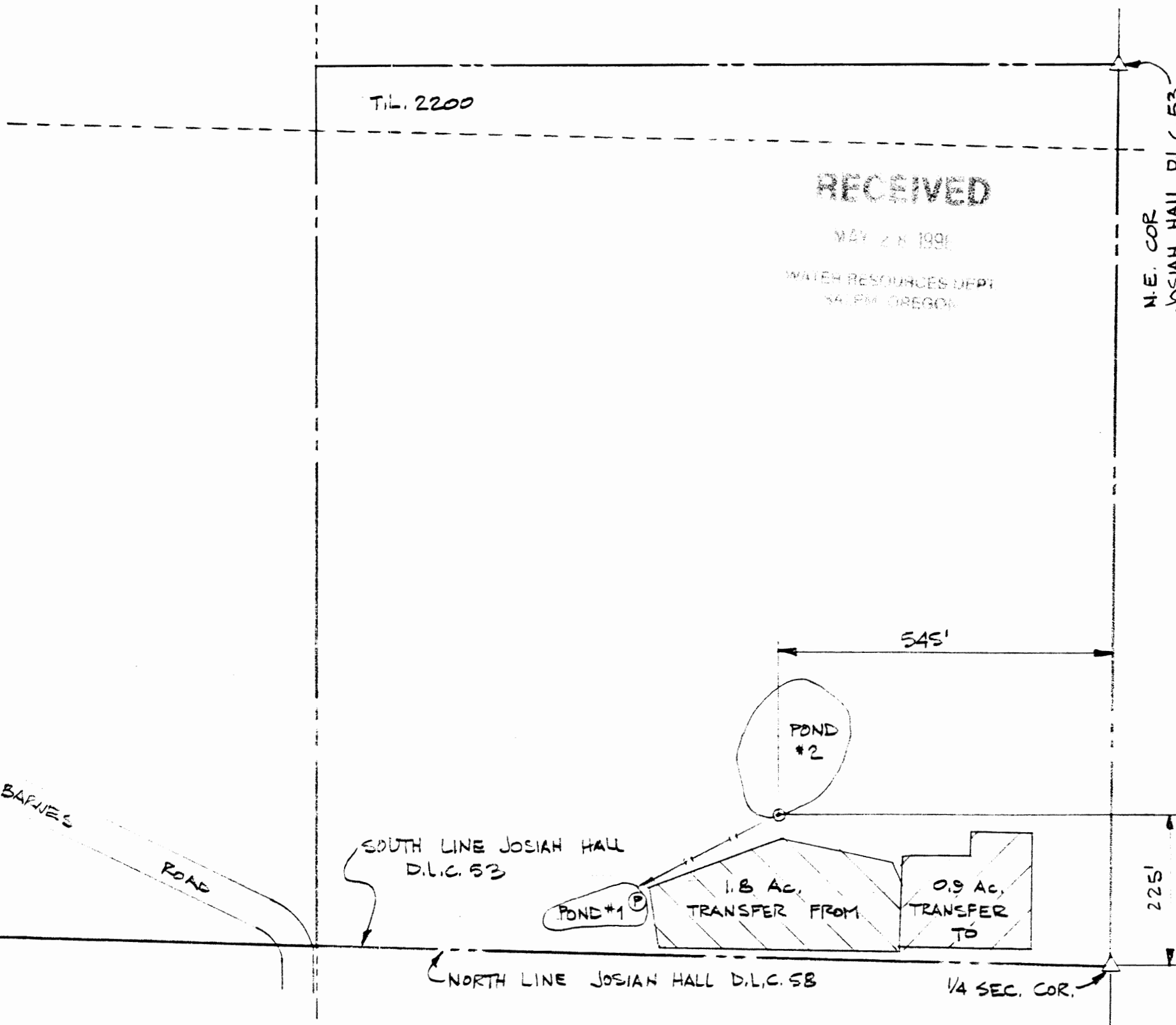

N.E. COR  
JOSIAH HALL D.L.C. 53

TEUFEL PARTNERS, INC.  
12345 NW BARNES ROAD  
PORTLAND, OR. 97229

designed	WRV	date	4-14-96
drawn	JER		4-14-96
checked	WRV		4-14-96
drawing no.	96-B-02		
sheet no.	1/1		

VERBOORT ENGINEERING  
AGRICULTURE-CIVIL-WATER RESOURCES  
HILLSBORO, OREGON