

T.15S., R.16E., W.M.

- WATER OFF CONFIRMED DRY
- CHANGE P.O.D.

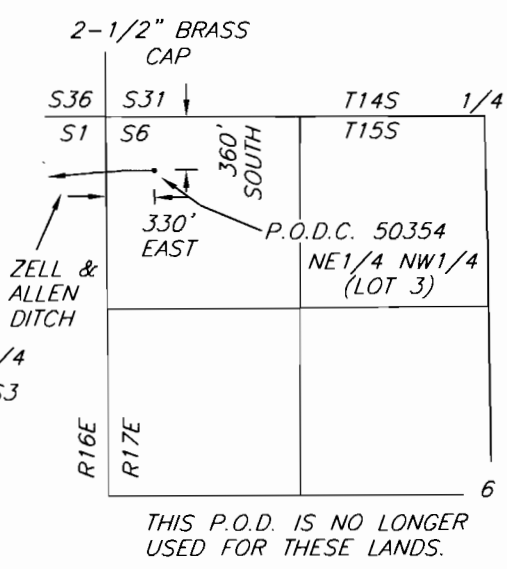

THIS P.O.D. IS NO LONGER USED FOR THESE LANDS.

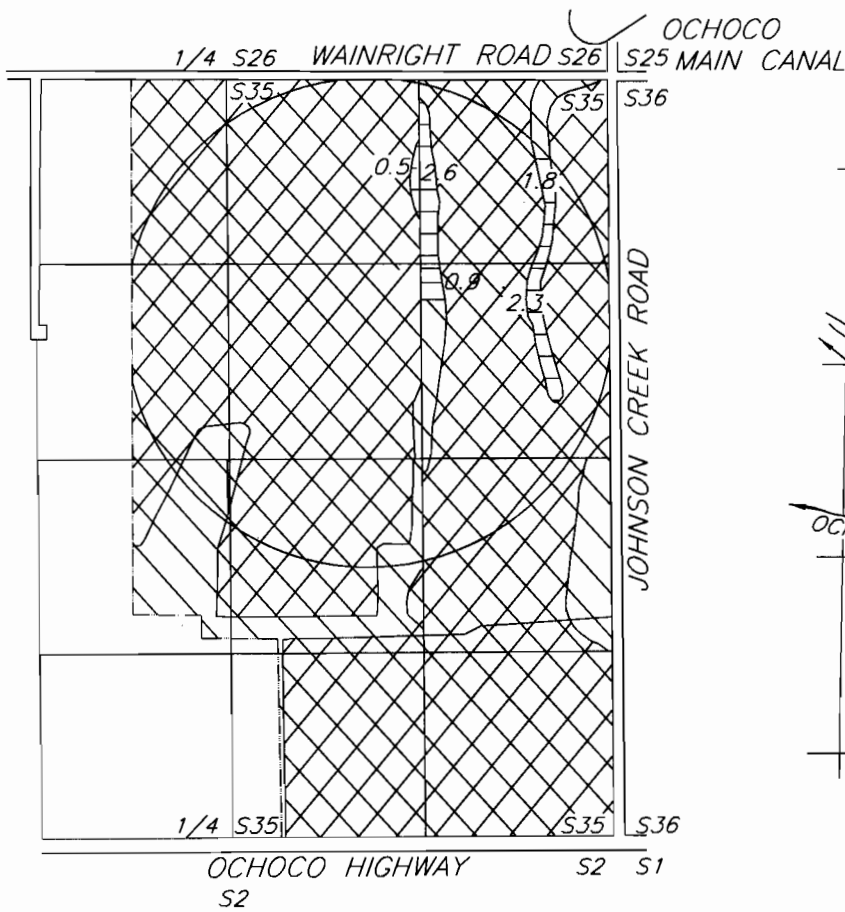

SEC. 35, T.14S., R.16E., W.M.

- WATER ON COMPLETED
- EXISTING SUPPLEMENTAL WATER RIGHT C.68394
- EXISTING RIGHT C.658

69&54 P.O.D.

RECORD POINTS OF DIVERSION - FINAL PROOF SURVEY OF CROOKED RIVER PROJECT C. 68394

SURVEY NOTE

THE PREPARATION OF THIS MAP IS FOR THE PURPOSE OF IDENTIFYING THE LOCATION OF THE WATER RIGHT ONLY AND HAS NO INTENT TO PROVIDE DIMENSIONS OR LOCATIONS OF PROPERTY OWNERSHIP LINES.

PREPARED FOR

BRIAN & LAURA BARNEY STEARNS LAND COMPANY ELDERHURST STOCK FARMS 910 NE JOHNSON CREEK ROAD PRINEVILLE, OR 97754 (541) 447-1399



ARMSTRONG SURVEYING & ENGINEERING, INC.
378 NE SECOND ST.
PRINEVILLE, OR 97554
(541) 447-7791

Renewed 12/31/03
10/3/02
David L. Armstrong