

T. 3N., R. 28E., W.M.

UMATILLA COUNTY

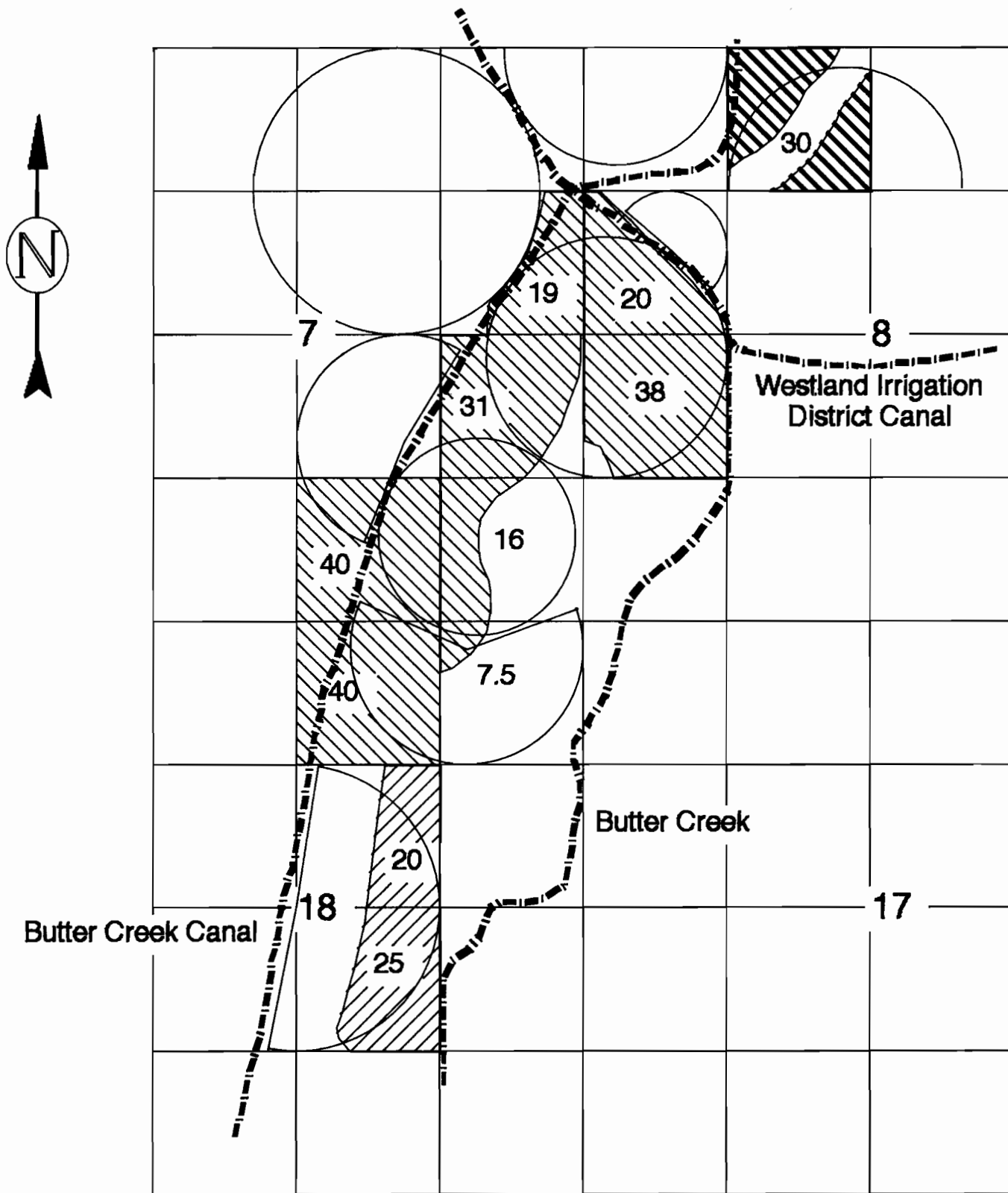

SCALE 1" = 1320'

MAR 2 1996



WATER RIGHTS TRANSFER MAP

Water Rights Transferred From This Location

-  Permit 7550, 1926, POD @ 900' S. of C 1/4 of Section 18, T 3N, R 28 E
-  Cert. 2691, 1875, POD @ 1650' N & 100' E of S. 1/4 Section 18, T 3 N, R 28 E
-  Cert. 2682, 1870, POD @ 750' W. of C 1/4 of Section 19, T 3 N, R 28 E

THIS MAP IS FOR THE PURPOSE OF IDENTIFYING THE LOCATION OF WATER RIGHTS ONLY AND IS NOT INTENDED TO PROVIDE THE LEGAL DIMENSIONS OR LOCATIONS OF PROPERTY OWNERSHIP LINES.

IN NAME OF

**J. R. SIMPLOT COMPANY**

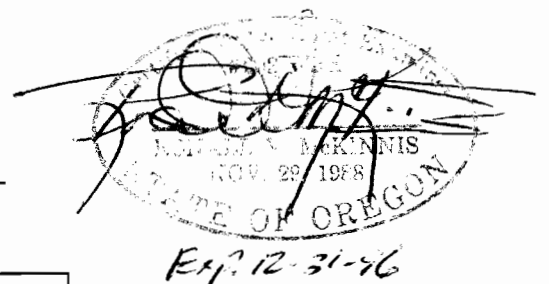

ENGINEERING - SURVEYING - WATER RIGHTS  
**R V MCKINNIS ENGINEERING**  
 Rt 1 Box 1122 Hermiston, Oregon 97838  
 503-567-2017

T-7533

T. 3N., R. 28E., W.M.

UMATILLA COUNTY

SCALE 1" = 1320'

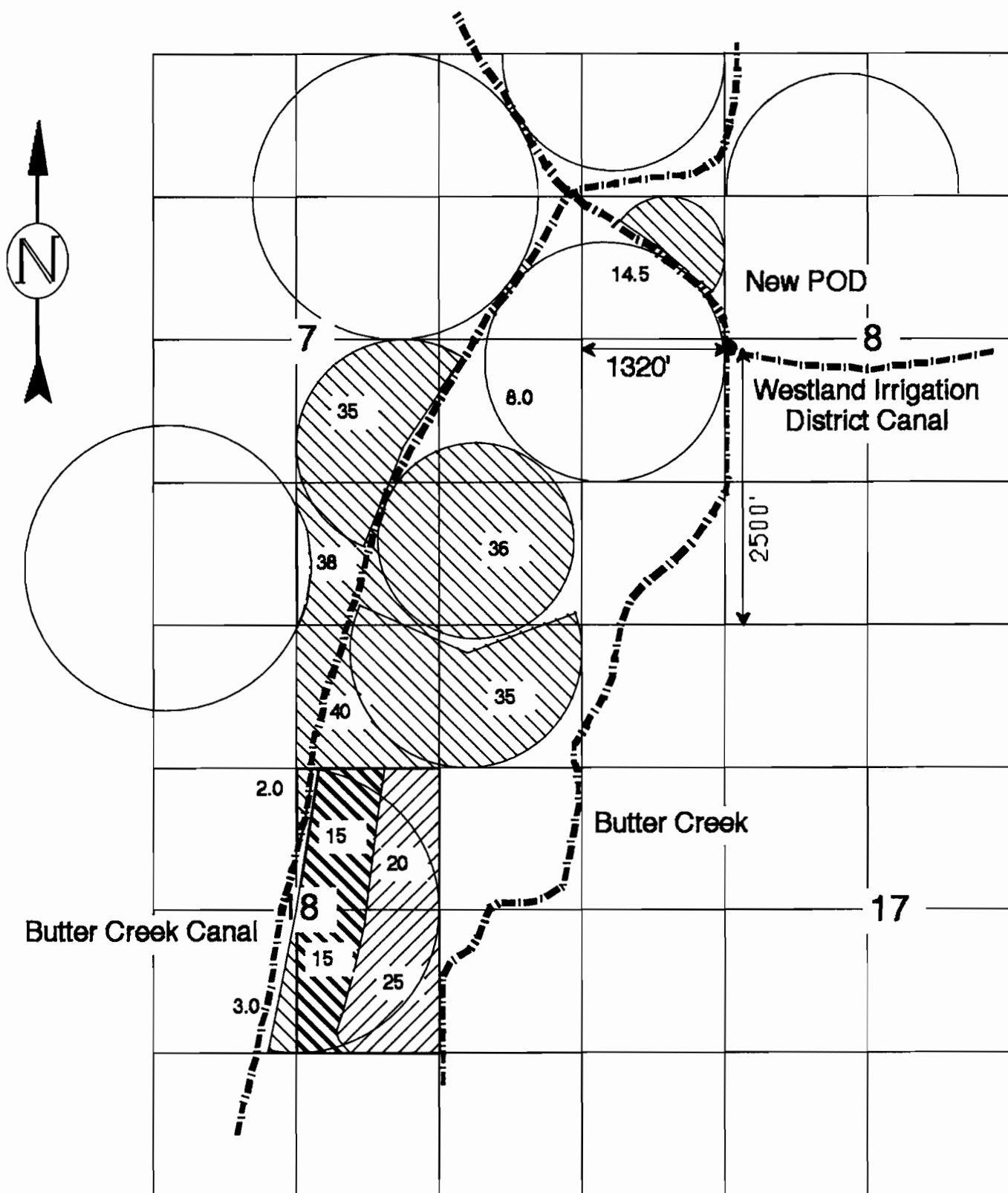

Point of Diversion Located 2500 Ft. North & 1320Ft. East of SW Corner of Section 8

WATER RIGHTS TRANSFER MAP

Water Rights Transferred From To This Location

Permit 7550, 1926

Cert. 2691, 1875

Cert. 2682, 1870

THIS MAP IS FOR THE PURPOSE OF IDENTIFYING THE LOCATION OF WATER RIGHTS ONLY AND IS NOT INTENDED TO PROVIDE THE LEGAL DIMENSIONS OR LOCATIONS OF PROPERTY OWNERSHIP LINES.

IN NAME OF

J. R. SIMPLOT COMPANY

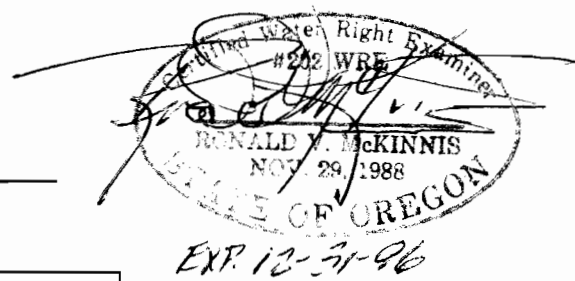

ENGINEERING - SURVEYING - WATER RIGHTS  
**R V McKINNIS ENGINEERING**  
 Rt 1 Box 1122 Hermiston, Oregon 97838  
 503-567-2017

T-7533