

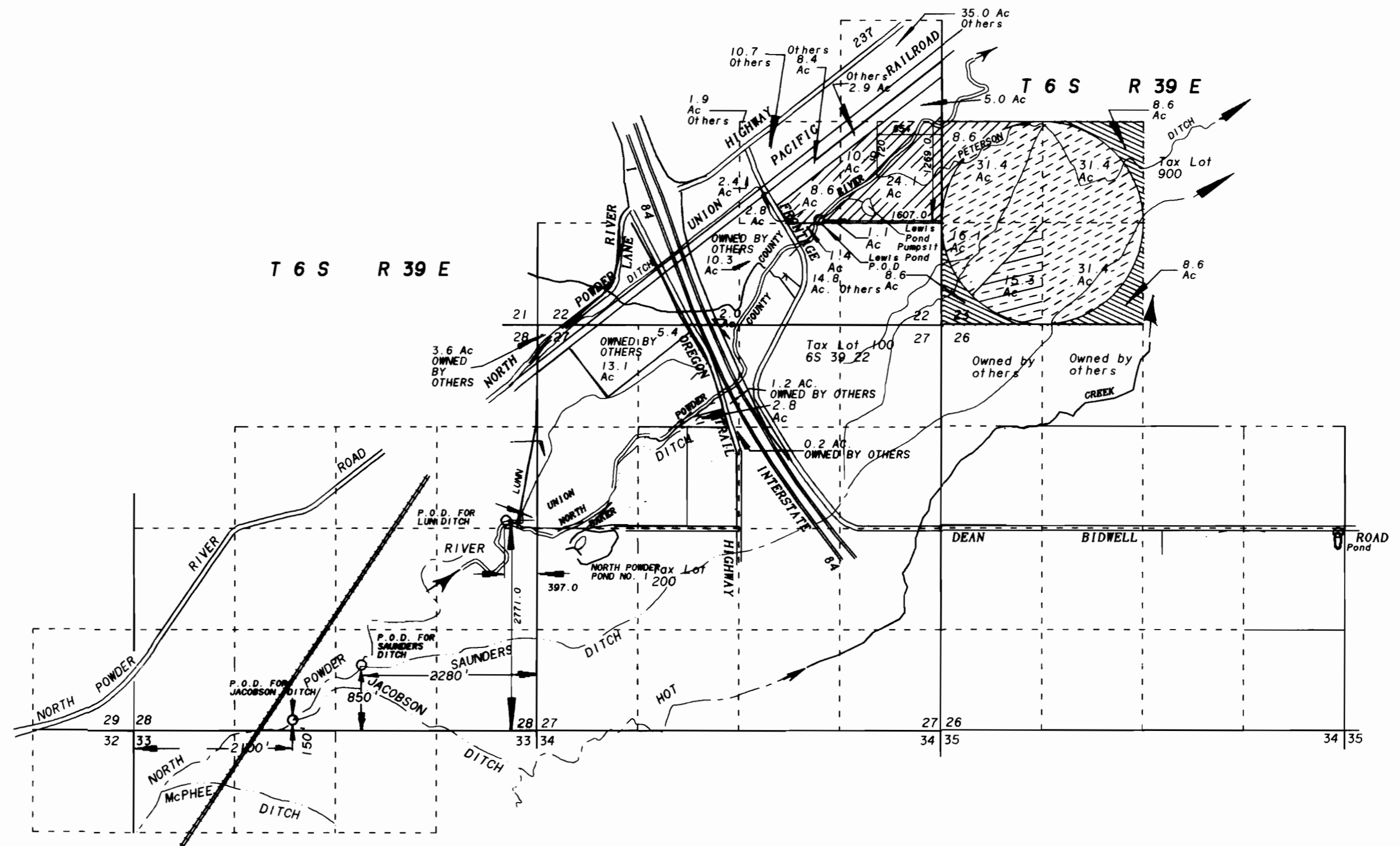

SCALE 1" = 1320'

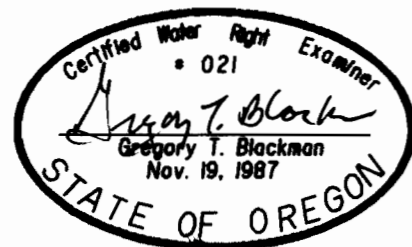



**AUTHORIZED POINTS OF DIVERSION FOR LUN AND SAUNDERS DITCHES.**

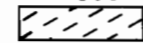

NOTE: The preparation of this map was for the purpose of identifying the location of the proposed water right and has no intent to provide dimensions or location of property ownership lines. Location information shown hereon was furnished by the applicant.

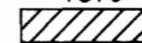
C- 52918  
1890  
  
Lands requesting additional point of diversion.

C- 52516  
1870  
  
Lands requesting additional point of diversion.

C- 52516  
1884  
  
Lands requesting additional point of diversion.

C-1485  
1893  
  
Lands requesting additional point of diversion.

SUPERSEDING  
Revised 10-07-1996

**APPLICATION FOR ADDITIONAL POINT OF DIVERSION FOR LEWIS POND AND LEWIS PUMP SITE**

BY  
BAGETT - GRIFFITH & BLACKMAN  
2006 ADAMS AVENUE  
LAGRANDE, OREGON 97850