

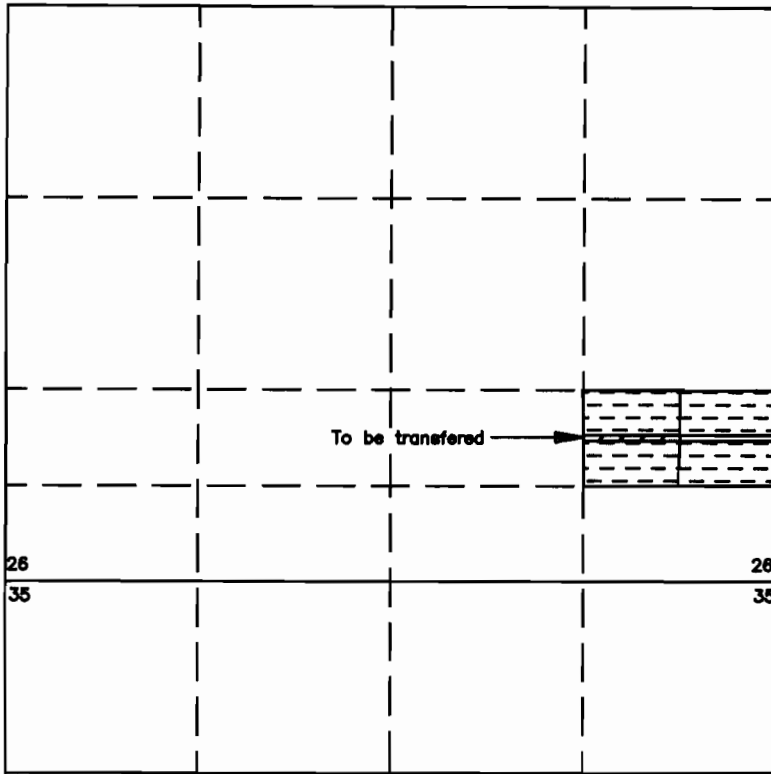

AUTHORIZED PLACE OF USE  
SECTION 26, T.39S. R.19E.  
Tax Lot 301

AMENDED  
MAP TO ACCOMPANY APPLICATION  
FOR A TRANSFER OF WATER RIGHT  
LAKEVIEW WATER USERS C/O  
WILLIAM RAY & KATHRYN J. ROGERS

*DR*

*Received  
5/26/99  
DRB*



 .70 a available for transfer Certificate #75557

 18.6 a remaining in the SE1/4 SE1/4

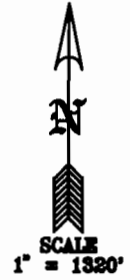

PROPOSED PLACE OF USE  
SECTION 26, T.39S. R.19E.  
Tax Lot 301

Certified Water Right Examiner  
#127  
*Carl E. Sundet*  
Carl E. Sundet  
Nov. 19, 1987  
STATE OF OREGON  
*Renews 6/30/00*

 .70 a area to transfer to

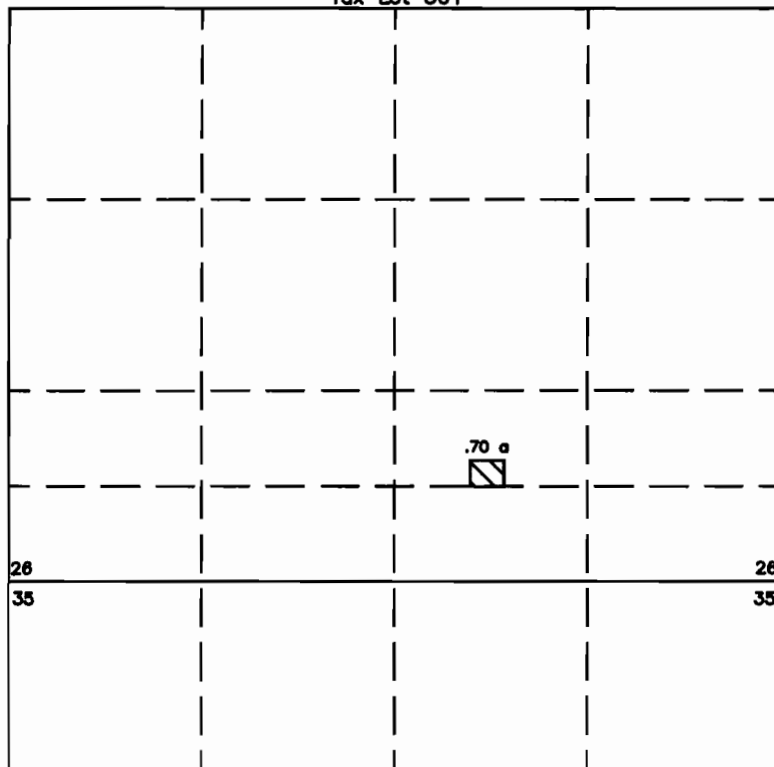

PREPARED FOR: WILLIAM RAY & KATHRYN J. ROGERS  
PREPARED BY: SUNDET & ASSOCIATES  
P.O. BOX 1228  
LAKEVIEW, OR 97630  
(541) 947-3293  
JANUARY 1999 DR #ROGERS

# T.39S. R.9E. W.M.

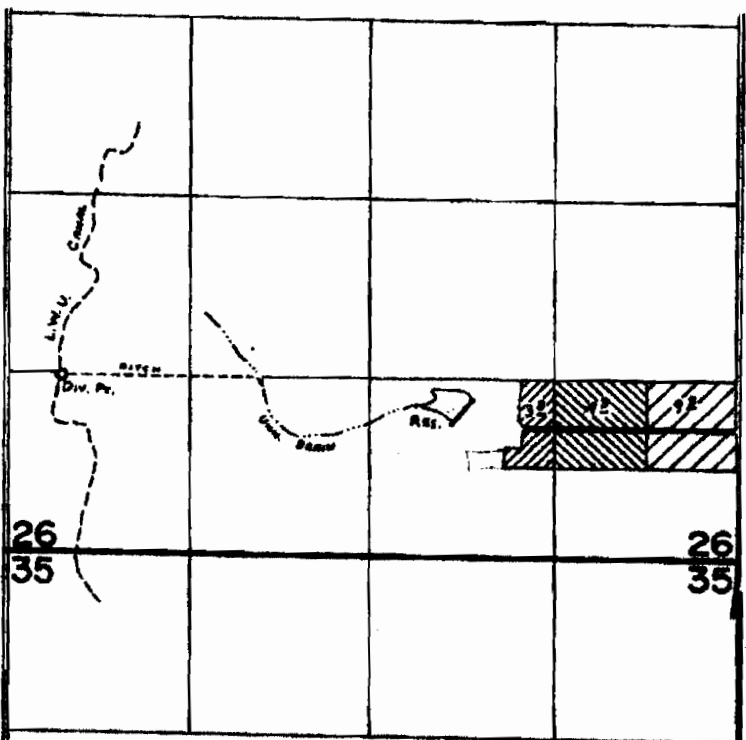

Div. Pt. Loc: 1340' N. & 400' E. fr. S.W. Cor. Sec. 26.

Dam Loc: 1080' N. & 1990' W. fr. S.E. Cor. Sec. 26.

50pp

- PRIMARY IRR. fr. CANAL (APP 3704), SUPPLEMENTAL IRR. fr. UNW. DRAIN fr. RES. (APP R-56336 & 56390)
- PRIMARY IRR. fr. CANAL (T-9209), SUPPLEMENTAL IRR. fr. UNW. DRAIN fr. RES. (APP R-56336 & 56390)
- PRIMARY IRR. fr. UNW. DRAIN fr. RES. (APP R-56336 & 56390)

## FINAL PROOF SURVEY UNDER

T-4209

R-56336

R-6706

Application No. 56340. Permit No. 42347

IN NAME OF

WILLIAM RAY ROGERS

Surveyed June 7, 1980, by C.L. Hughes