

MAP TO ACCOMPANY APPLICATION FOR CHANGE OF POINT OF DIVERSION

SITUATED IN THE S1/2 NW1/4, THE W1/2 SE1/4 AND THE SW1/4 OF
SECTION 18, T39S, R1E1W, KLAMATH COUNTY, OREGON

RECEIVED

APR 09 1999

MARCH 1998
SCALE 1" = 1320'

WATER RESOURCES DEPT.
SALEM, OREGON

MAP PREPARED FOR
-- KENNETH MASTEN --

MAP PREPARED FROM
-- VOL. 35 PG. 43,601 STATE RECORD OF WATER RIGHT CERTIFICATES --
-- MAP OF APPLICATION G-12874 PERMIT G-12230 --
-- AERIAL PHOTO --

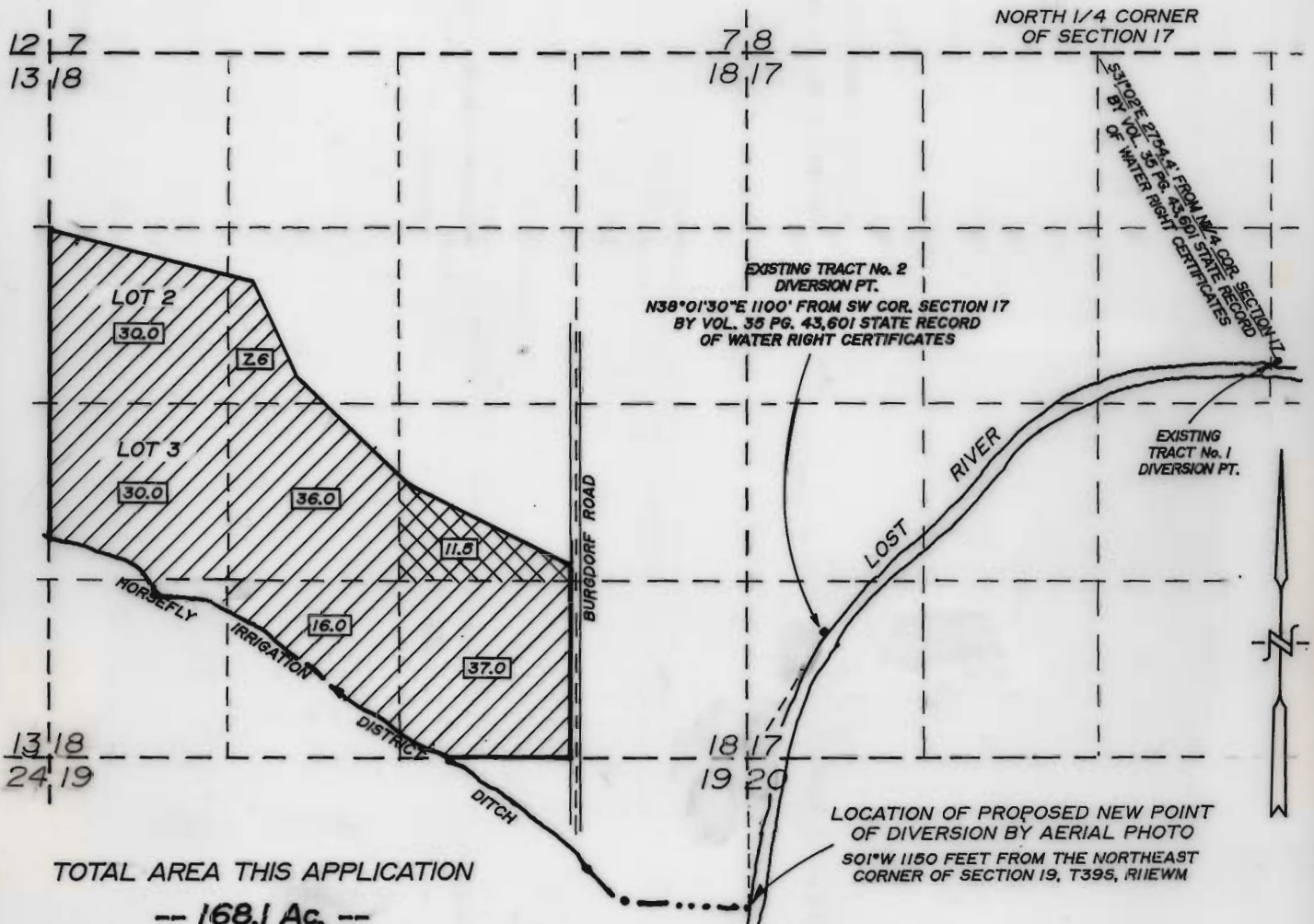

TOTAL AREA THIS APPLICATION

-- 168.1 Ac. --

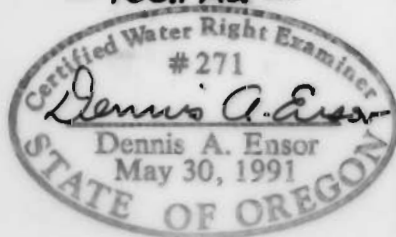

T-8239



AREA IN TRACT No. 1 BY VOL. 35 PG. 43,601
STATE RECORD OF WATER RIGHT CERTIFICATES

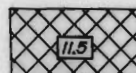

AREA IN TRACT No. 2 BY VOL. 35 PG. 43,601
STATE RECORD OF WATER RIGHT CERTIFICATES

THE PURPOSE OF THIS MAP IS TO IDENTIFY THE LOCATION OF
THE WATER RIGHT. IT IS NOT INTENDED TO PROVIDE INFORMATION
RELATIVE TO THE LOCATION OF PROPERTY OWNERSHIP BOUNDARY
LINES.

TRU-LINE SURVEYING, INC.
2333 SUMMERS LANE
KLAMATH FALLS, OR. 97603