

RECEIVED

SEP 10 1999

WATER RESOURCES DEPT.
SALEM, OREGON

FINAL PROOF MAP

Sections 30 & 31, T.38S. R.20E., W.M.

Lake County, Oregon
Tax Lot 6001
T-R241

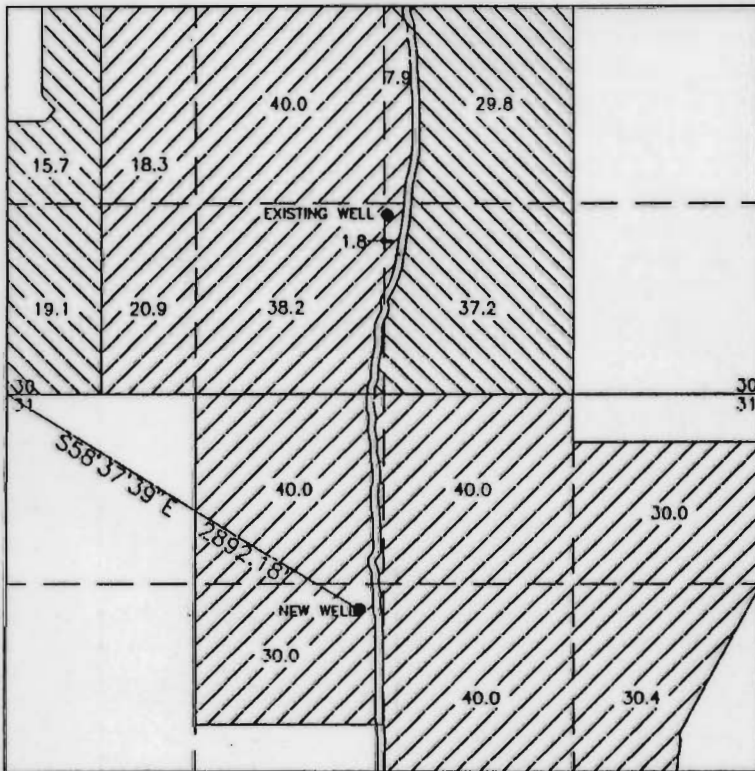

AUTHORIZED AREA IRRIGATED
G-9165 PRIMARY



AUTHORIZED AREA IRRIGATED
G-9165 SUPPLEMENTAL

EXISTING WELL IS LOCATED 1240' NORTH & 2620' WEST
FROM THE SOUTHEAST CORNER OF SECTION 30

ADDITIONAL POINT OF APPROPRIATION (WELL) IS LOCATED
S58°37'39\"/>

PREPARED FOR: BILL BOTELHO

PREPARED BY: SUNDET & ASSOCIATES
P.O. BOX 1228
LAKEVIEW, OR 97630
(541) 947-3293

AUGUST 1999 DR #10199FP

This map is for the purpose of identifying the location
of the water right only and is not intended to provide
the location of property ownership lines.